NESTLÉ EXPORTS
MALAYSIA & SINGAPORE

# MALAYSIA-SINGAPORE EXPORT CATALOGUE

FROM OUR HEARTS TO YOUR TABLE

EDITION 1: 2023

# CONTENT


## 01
FOREWORD /

## 02
INTRODUCTION /
- Fast Facts

## 03
OUR OPERATIONS
- Factories & Distribution Centre
- Accreditation

## 04
NESTLÉ LARGEST HALAL HUB

## 05
BRANDS & PRODUCTS /
- MILO
- MAGGI
- HARVEST GOURMET
- NESCAFÉ
- LIVELY TEA
- KITKAT®
- EVERYDAY
- NESPRAY
- OMEGA
- NESTUM
- CERELAC
- NESTLÉ PROFESSIONAL
- S-26 GOLD PROGRESS
- S-26 PROGRESS
- ASCENDA
- ENERCAL PLUS


Nestlé
Good food, Good life

This interactive PDF allows you to access information easily, search for a specific item, view website or navigate between pages, sections and links.

☰ Content List  Search  < Previous Page  > Next Page



FOR NESTLÉ GROUP'S DISTRIBUTORS AND RETAILERS REFERENCE ONLY. NOT FOR PUBLIC CIRCULATION.

# FOREWORD

This is our Export Catalogue, which reflects our commitment to bring the best of Nestlé Malaysia and Singapore to all our consumers around the world. It features visibility of the full range of our Nestlé products. As the largest Halal Manufacturing hub in the Nestlé world we are exporting already to over 50 countries and have a loyal base of consumers across the world. We are uniquely equipped to provide a vast choice of products under our main core brands: MILO, MAGGI, NESCAFE, KIT KAT, HARVEST GOURMET and many others, in a wide variety of formats and for every consumption moment; be it in-home preparation, consumption on-the-go or products catered for professional channels.

**JUAN ARANOLS**
CEO & Region Head, Nestlé Malaysia, Singapore & Brunei

At Nestlé Malaysia and Singapore, we are committed to deliver our high quality Halal-certified products. With the global Halal market on the rise and Nestlé Malaysia being the Halal Center of Excellence for the Nestlé Group worldwide, we are excited to be part of this fast-growing, high potential food sector. Many of our key brands have become household favorites, and we are deeply grateful for the trust our customers have placed in our products and our services. In this catalogue, we are thrilled to introduce our wide range of products, featuring our trusted brands, to you. Our Exports team in Nestlé Malaysia and Singapore looks forward to explore how can we support you expand your business horizons.

**RAJESH SINGH**
Exports Business Unit, Malaysia Singapore



# INTRODUCTION

We are the *Good food, Good life* company. Nestlé Malaysia & Singapore has earned the trust of our consumers through our quality brands and products, through which we strive to unlock the power of food to enhance quality of life for everyone, today and for generations to come.

With market-leading household brands that have been part of our consumers' daily lives for over a century, our diverse portfolio comprises 500 locally manufactured, 100% Halal-certified products, catering to the growing demand for *halal* food and beverages both locally and the world over. We offer relevant solutions that cater to every consumption moment, be it in-home preparation, on-the-go consumption or OOH channels through global brands including MILO, MAGGI and NESCAFÉ.

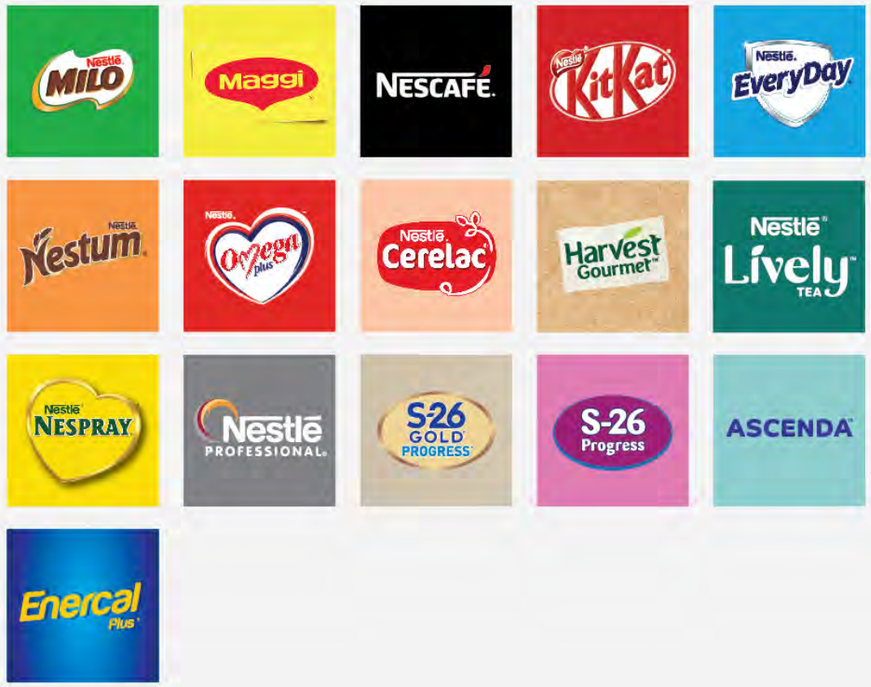






FOR NESTLÉ GROUP'S DISTRIBUTORS AND RETAILERS REFERENCE ONLY. NOT FOR PUBLIC CIRCULATION.

# FAST FACTS

## Nestlé (Malaysia) Bhd

Established in 1912

Public listed on Bursa Malaysia since 1989

Manufactures, imports, exports, and distributes over 500 *halal* products

Turnover of RM5.7 billion in 2021

6 factories and 1 Distribution Centre

Employs more than 5,200 People

20% of our total production is exported to more than 50 Countries across the world



FAST FACTS

## Nestlé Singapore (Pte) Ltd

Established in 1912

Became part of the Malaysia/Singapore Sub-region in 1999

Set up as a fully independent operating company In 1985

2 factories

Research & Development Centre

Exports to 30+ countries





FOR NESTLÉ GROUP'S DISTRIBUTORS AND RETAILERS REFERENCE ONLY. NOT FOR PUBLIC CIRCULATION.

# OUR OPERATIONS: FACTORIES AND DISTRIBUTION CENTRE

All Nestlé factories maintain the highest standards in food safety, Hazard Analaysis Critical Control Points (HACCP), quality management, hygiene, and Good Manufacturing Practise (GMP) - in accordance with the Nestlé Quality Management System (NQMS). Our operation, distribution and manufacturing capabilities meet the high demand for *halal* food and beverages in Asia Pacific and beyond.

Our operations have been certified with the following accreditations.

MOH HACCP certification | FSSC22000 certification | ISO9001 certification | HALAL JAKIM Certified | HALAL MUIS Certified | HALAL IDCP Certified | HALAL CICOT Certified



# NESTLÉ LARGEST HALAL HUB

Our *Halal* journey began in the 1970s

Largest *Halal food* producer for Nestlé Group

Global *Halal* Centre of Excellence for the Nestlé Group

All products manufactured, imported and distributed are Halal certified either by Department of Islamic Development Malaysia (JAKIM) or other relevant recognized Islamic authorities.

Serves as reference point on *Halal* for other Nestlé Markets

Jointly developed the Malaysian *Halal* Standards, MS 1500





FOR NESTLÉ GROUP'S DISTRIBUTORS AND RETAILERS REFERENCE ONLY. NOT FOR PUBLIC CIRCULATION.

# EXPLORE THE UNIQUE, EXCITING AND FLAVORFUL PRODUCTS OF NESTLÉ MALAYSIA & SINGAPORE







FOR NESTLÉ GROUP'S DISTRIBUTORS AND RETAILERS REFERENCE ONLY. NOT FOR PUBLIC CIRCULATION.

MILO
MAGGI
HARVEST GOURMET
NESCAFÉ
LIVELY TEA
KITKAT®
EVERYDAY
NESPRAY
OMEGA PLUS
NESTUM
CERELAC
NESTLÉ PROFESSIONAL
S-26 GOLD PROGRESS
S-26 PROGRESS
ASCENDA
ENERCAL PLUS

FOR NESTLÉ GROUP'S DISTRIBUTORS AND RETAILERS REFERENCE ONLY. NOT FOR PUBLIC CIRCULATION.

MILO
MAGGI
HARVEST GOURMET
NESCAFÉ
LIVELY TEA
KITKAT®
EVERYDAY
NESPRAY
OMEGA PLUS
NESTUM
CERELAC
NESTLÉ PROFESSIONAL
S-26 GOLD PROGRESS
S-26 PROGRESS
ASCENDA
ENERCAL PLUS

CLICK HERE

# WHAT'S IN A CUP OF MILO®

Each cup of MILO® has the natural goodness of malt barley, milk, cocoa and 6 vitamins & 3 minerals to give you energy to go further!

**MILK**
Source of protein and calcium

**COCOA**
Gives the signature chocolatey taste that you like

**MALT BARLEY**
Source of energy

**6 vitamins* & 3 minerals**
*Vitamin B2 & B3 – for energy release from food

**DID YOU KNOW**
1 Cup of MILO® contains 120kcal, which is 6% of your energy needs per day*
*based on 2000kcal

HEALTHIER CHOICE
PILIHAN LEBIH SIHAT
Perbandingan Produk Dalam Kategori Serbuk Minuman Malt Sahaja

## MILO® Ready To Drink

Now you can refresh yourself with the same delicious, choco-malty goodness of MILO® that energizes you anywhere, anytime with the various on-the-go formats that MILO® now offers.

## MILO®

MILO® in powder form. Just add 6 teaspoons of MILO® Powder to 200 ml of hot water for a nutritious and energizing beverage to pair with your breakfast.

CLICK HERE

MS 1500 1019-05/2004





FOR NESTLÉ GROUP'S DISTRIBUTORS AND RETAILERS REFERENCE ONLY. NOT FOR PUBLIC CIRCULATION.

MILO
MAGGI
HARVEST GOURMET
NESCAFÉ
LIVELY TEA
KITKAT®
EVERYDAY
NESPRAY
OMEGA PLUS
NESTUM
CERELAC
NESTLÉ PROFESSIONAL
S-26 GOLD PROGRESS
S-26 PROGRESS
ASCENDA
ENERCAL PLUS

CLICK HERE

CLICK HERE

# MILO® Pack

CLICK HERE

## MILO®

MILO® in powder form. Contains Activ-Go – a special mix of Protomalt, 6 vitamins & 3 minerals, including vitamin B2 which helps to release energy from the food we eat. A nutritious and energizing beverage to pair with your breakfast.

| | |
|---|---|
| SAP Item Code: | 12326756 |
| No. Of Units: | 33 |
| Size: | 200g |
| Pallet Cases: | 42 |
| Shelf Life (Months): | 12 |
| Case size (in mm): ( L x W x D ) | 496 x 324 x 163 |
| CBM (m3): | 0.0262 |

| | |
|---|---|
| SAP Item Code: | 12238959 |
| No. Of Units: | 24 |
| Size: | 400g |
| Pallet Cases: | 28 |
| Shelf Life (Months): | 12 |
| Case size (in mm): ( L x W x D ) | 484 x 324 x 211 |
| CBM (m3): | 0.0331 |

| | |
|---|---|
| SAP Item Code: | 12238958 |
| No. Of Units: | 12 |
| Size: | 1kg |
| Pallet Cases: | 32 |
| Shelf Life (Months): | 12 |
| Case size (in mm): ( L x W x D ) | 467 x 298 x 260 |
| CBM (m3): | 0.0362 |

| | |
|---|---|
| SAP Item Code: | 12238957 |
| No. Of Units: | 6 |
| Size: | 2kg |
| Pallet Cases: | 27 |
| Shelf Life (Months): | 12 |
| Case size (in mm): ( L x W x D ) | 417 x 287 x 289 |
| CBM (m3): | 0.0682 |

## MILO® Gao Kosong

World's first MILO® formulated with ZERO added table sugar. MILO® Gao Kosong is also formulated with more protein and comes with a richer cocoa and malt note. Available in 750g pouch.

| | |
|---|---|
| SAP Item Code: | 12373908 |
| No. Of Units: | 12 |
| Size: | 750g |
| Pallet Cases: | 36 |
| Shelf Life (Months): | 12 |
| Case size (in mm): ( L x W x D ) | 473 x 353 x 196 |
| CBM (m3): | 0.0327 |

## MILO® Gao Kosong

World's first MILO® formulated with ZERO added table sugar. MILO® Gao Kosong is also formulated with more protein and comes with a richer cocoa and malt note. Available in 450g tin.

| | |
|---|---|
| SAP Item Code: | 12402275 |
| No. Of Units: | 24 |
| Size: | 450g |
| Pallet Cases: | 32 |
| Shelf Life (Months): | 12 |
| Case size (in mm): ( L x W x D ) | 415 x 315 x 285 |
| CBM (m3): | 0.0373 |

## MILO® Hi-FIBRE

Enjoy the great MILO® taste with added goodness. MILO® HI-FIBRE comes with higher fibre content and only about ~1/2 teaspoon of sugar (sucrose) per serve.

| | |
|---|---|
| SAP Item Code: | 12445279 |
| No. Of Units: | 12 |
| Size: | 900g |
| Pallet Cases: | 32 |
| Shelf Life (Months): | 12 |
| Case size (in mm): ( L x W x D ) | 467 x 298 x 260 |
| CBM (m3): | 0.0362 |

FOR NESTLÉ GROUP'S DISTRIBUTORS AND RETAILERS REFERENCE ONLY. NOT FOR PUBLIC CIRCULATION.

MILO
MAGGI
HARVEST GOURMET
NESCAFÉ
LIVELY TEA
KITKAT®
EVERYDAY
NESPRAY
OMEGA PLUS
NESTUM
CERELAC
NESTLÉ PROFESSIONAL
S-26 GOLD PROGRESS
S-26 PROGRESS
ASCENDA
ENERCAL PLUS

# MILO® Stickpack

## MILO® 3in1

A more malty and more chocolatey cup of MILO® packed in a convenient format. Just add hot water to enjoy and energize your day.

| | |
|---|---|
| SAP Item Code: | 12258909 |
| No. Of Units: | 24 |
| Size: | 33g |
| Pallet Cases: | 32 |
| Shelf Life (Months): | 15 |
| Case size (in mm): ( L x W x D ) | 458 x 297 x 238 |
| CBM (m3): | 0.0324 |

| | |
|---|---|
| SAP Item Code: | 12265037 |
| No. Of Units: | 24 |
| Size: | 33g |
| Pallet Cases: | 18 |
| Shelf Life (Months): | 15 |
| Case size (in mm): ( L x W x D ) | 440 x 402 x 345 |
| CBM (m3): | 0.0610 |

| | |
|---|---|
| SAP Item Code: | 12258940 |
| No. Of Units: | 16 |
| Size: | 33g |
| Pallet Cases: | 18 |
| Shelf Life (Months): | 15 |
| Case size (in mm): ( L x W x D ) | 440 x 402 x 345 |
| CBM (m3): | 0.0610 |

## MILO® Original

The same delicious MILO® powder from the tin, now in a convenient stick pack.

| | |
|---|---|
| SAP Item Code: | 12287514 |
| No. Of Units: | 24 |
| Size: | 30g |
| Pallet Cases: | 18 |
| Shelf Life (Months): | 12 |
| Case size (in mm): ( L x W x D ) | 440 x 402 x 345 |
| CBM (m3): | 0.0610 |

CLICK HERE

## MILO® Less Sugar

MILO® Less Sugar is high in calcium with source of protein that is formulated with 25% less sugar.

| | |
|---|---|
| SAP Item Code: | 12372808 |
| No. Of Units: | 24 |
| Size: | 26g |
| Pallet Cases: | 24 |
| Shelf Life (Months): | 12 |
| Case size (in mm): ( L x W x D ) | 488 x 378 x 231 |
| CBM(m3): | 0.0426 |

CLICK HERE

## MILO® HI-FIBRE

Enjoy the great MILO® taste with added goodness. MILO® HI-FIBRE comes with higher fibre content and only about ~1/2 teaspoon of sugar (sucrose) per serve.

| | |
|---|---|
| SAP Item Code: | 12504249 |
| No. Of Units: | 24 |
| Size: | 30g |
| Pallet Cases: | 30 |
| Shelf Life (Months): | 12 |
| Case size (in mm): ( L x W x D ) | 395 x 300 x 335 |
| CBM (m3): | 0.0397 |

CLICK HERE

## MILO® Gao Siew Dai

Formulated with less sugar, more protein, essential vitamins and nutrients. MILO® Gao Siew Dai is not just less sweet on the lips, but also comes with a richer cocoa and malt note. Available in 13 sachets.

| | |
|---|---|
| SAP Item Code: | 12531785 |
| No. Of Units: | 12 |
| Size: | 33g |
| Pallet Cases: | 30 |
| Shelf Life (Months): | 12 |
| Case size (in mm): ( L x W x D ) | 391 x 298 x 322 |
| CBM (m3): | 0.0397 |

## MILO® with Whole Grain Cereal

Whole Grain Cereal has the added goodness of whole grain cereal, which is high in fibre, on top of the wholesome goodness of MILO®.

| | |
|---|---|
| SAP Item Code: | 12515793 |
| No. Of Units: | 24 |
| Size: | 36g |
| Pallet Cases: | 18 |
| Shelf Life (Months): | 12 |
| Case size (in mm): ( L x W x D ) | 600 X 330 x 280 |
| CBM (m3): | 0.0434 |

CLICK HERE



FOR NESTLÉ GROUP'S DISTRIBUTORS AND RETAILERS REFERENCE ONLY. NOT FOR PUBLIC CIRCULATION.

MILO
MAGGI
HARVEST GOURMET
NESCAFÉ
LIVELY TEA
KITKAT®
EVERYDAY
NESPRAY
OMEGA PLUS
NESTUM
CERELAC
NESTLÉ PROFESSIONAL
S-26 GOLD PROGRESS
S-26 PROGRESS
ASCENDA
ENERCAL PLUS

## MILO® PET

CLICK HERE

### MILO® Original

Filled with the goodness of barley malt, milk and coca. Now available in a bigger bottle! With Malaysian's favourite chocolatey taste, enjoy it anywhere anytime! Grab one today!

| | |
|---|---|
| SAP Item Code: | 12505439 |
| No. Of Units: | 24 |
| Size: | 500ml |
| Pallet Cases: | 40 |
| Shelf Life (Months): | 9 |
| Case size (in mm): ( L x W x D ) | 395 x 266 x 207 |
| CBM (m3): | 0.0218 |

CLICK HERE

### MILO® Almond Dairy Free

Low in fat and good source of plant based protein. Suitable for those who are lactose intolerant or those seeking a dairy free alternative.

| | |
|---|---|
| SAP Item Code: | 12430157 |
| No. Of Units: | 24 |
| Size: | 225ml |
| Pallet Cases: | 78 |
| Shelf Life (Months): | 9 |
| Case size (in mm): ( L x W x D ) | 348 x 228 x 165 |
| CBM (m3): | 0.0131 |

## MILO® UHT

### MILO® ACTIV-GO UHT

Filled with the goodness of malt barley, milk and cocoa as well as vitamins and minerals, including Vitamin B2, which help to release energy from the food you eat!

| | |
|---|---|
| SAP Item Code: | 12420321 |
| No. Of Units: | 12 |
| Size: | 1L |
| Pallet Cases: | 60 |
| Shelf Life (Months): | 10 |
| Case size (in mm): ( L x W x D ) | 371 x 197 x 209 |
| CBM (m3): | 0.0153 |

CLICK HERE

### MILO® Almond Dairy Free UHT

Low in fat and good source of plant based protein. Suitable for those who are lactose intolerant or those seeking a dairy free alternative.

| | |
|---|---|
| SAP Item Code: | 12430137 |
| No. Of Units: | 12 |
| Size: | 1L |
| Pallet Cases: | 60 |
| Shelf Life (Months): | 9 |
| Case size (in mm): ( L x W x D ) | 371 x 197 x 209 |
| CBM (m3): | 0.0153 |

## MILO® Can

### MILO® Original Can

Refresh and re-energize with the great taste of MILO® in a convenient can anytime, anywhere.

| | |
|---|---|
| SAP Item Code: | 12401557 |
| No. Of Units: | 24 |
| Size: | 240ml |
| Pallet Cases: | 112 |
| Shelf Life (Months): | 12 |
| Case size (in mm): ( L x W x D ) | 326 x 217 x 136 |
| CBM (m3): | 0.0096 |

### MILO® Ice Can

MILO®'s great taste infused with a cooling sensation to refresh and re-energize while you're on-the-go.

| | |
|---|---|
| SAP Item Code: | 12401562 |
| No. Of Units: | 24 |
| Size: | 240ml |
| Pallet Cases: | 112 |
| Shelf Life (Months): | 12 |
| Case size (in mm): ( L x W x D ) | 326 x 217 x 136 |
| CBM (m3): | 0.0096 |

FOR NESTLÉ GROUP'S DISTRIBUTORS AND RETAILERS REFERENCE ONLY. NOT FOR PUBLIC CIRCULATION.

MILO
MAGGI
HARVEST GOURMET
NESCAFÉ
LIVELY TEA
KITKAT®
EVERYDAY
NESPRAY
OMEGA PLUS
NESTUM
CERELAC
NESTLÉ PROFESSIONAL
S-26 GOLD PROGRESS
S-26 PROGRESS
ASCENDA
ENERCAL PLUS

# THE GOODNESS OF MAGGI® NOODLES

## How are MAGGI® Noodles made?

Our MAGGI® noodles are made in the same way that you would make noodles in your kitchen, except on a larger scale.

First, we get **freshly milled wheat from Australia** which is kneaded into dough and rolled into sheets before being cut into noodle strands. The noodles are then steamed, fried, cooled and dried to maintain freshness. Our curry tastemaker is made from real chilies and **12 'Grade A'** spices which are then slow-cooked for the great taste and aroma.

- **The Right Blend**
  Our in house chefs have carefully crafted a range of timeless MAGGI® recipes to delight generations of consumers. For example, our signature Kari uses a blend of 12 spices selected with great care from around the world to deliver maximum taste and goodness.
- **One great tasting noodle, 2 types of wheat**
  A blend of Australian Hard Wheat and Australian Premium White Wheat is used to make noodles with just the right texture and springiness. These high-quality wheats are packed with goodness and proteins.
- **Maintaining the Goodness**
  Our noodles are kept fresh throughout the manufacturing process. Removing moisture stops spoilage and helps our noodles stay rich in nutrients.
- **Beyond Certification**
  With MAGGI®, you can always be sure it is *halal* and beyond. We believe in *halal* as a lifestyle philosophy and the backbone of our entire manufacturing process.

MS 1500 1019-05/2004





## On-The-Go

# You can now have your favourite MAGGI® wherever you are!

## MAGGI® Hot Mealz Kari Kaw Extra

### Soup Noodles:

Step 1: Open the lid halfway
Step 2: Pour in the seasonings
Step 3: Add hot water and wait for 3 minutes
Step 4: Mix well
Step 5: Enjoy!

MS 1500 1019-05/2004





FOR NESTLÉ GROUP'S DISTRIBUTORS AND RETAILERS REFERENCE ONLY. NOT FOR PUBLIC CIRCULATION.

CLICK HERE

# Delicious Bowl Noodles

**with a rich soup base, springy noodles and chunky garnishes for a hearty meal.**

### MAGGI® Hot Mealz Kari Kaw Extra

Rich and intense curry soup made from curry roux with 12 aromatic spices that is slow-cooked to perfection.

| | |
|---|---|
| SAP Item Code: | 12549250 |
| No. Of Units: | 12 |
| Size: | 90g |
| Pallet Cases: | 45 |
| Shelf Life (Months): | 9 |
| Case size (in mm): ( L x W x D ) | 409 x 299 x 197 |
| CBM (m3): | 0.0241 |

### MAGGI® Hot Mealz Tom Yam Kaw Extra

With intense pasty tastemaker, providing a rich and authentic tom yam taste experience.

| | |
|---|---|
| SAP Item Code: | 12549214 |
| No. Of Units: | 12 |
| Size: | 96g |
| Pallet Cases: | 45 |
| Shelf Life (Months): | 9 |
| Case size (in mm): ( L x W x D ) | 409 x 299 x 197 |
| CBM (m3): | 0.0241 |

CLICK HERE

### MAGGI® Hot Mealz Sup Lada Pedazz

Comes with bursting peppery flavours that delivers the intense heat sensation, topped with aromatic garlic oil.

| | |
|---|---|
| SAP Item Code: | 12549240 |
| No. Of Units: | 12 |
| Size: | 90g |
| Pallet Cases: | 45 |
| Shelf Life (Months): | 9 |
| Case size (in mm): ( L x W x D ) | 409 x 299 x 197 |
| CBM (m3): | 0.0241 |

## Cooking and Dipping Sauces

### MAGGI® CHILLI SAUCE

**So Fresh, So Chili-licious!**

Made only from the freshest ingredients,MAGGI® Chilli Sauce is a well-balanced blend of real farm-harvested chillies, tomatoes, vinegar, and spices. With a pleasant hot and slightly sweet taste, it is a versatile cooking ingredient and perfect as a dip!

CLICK HERE



### MAGGI® Oyster Sauce

Extracted from specially selected Oysters to enhance the taste of every dish you make.

| | |
|---|---|
| SAP Item Code: | 7806020 |
| No. Of Units: | 24 |
| Size: | 340g |
| Pallet Cases: | 60 |
| Shelf Life (Months): | 15 |
| Case size (in mm): ( L x W x D ) | 359 x 238 x 210 |
| CBM (m3): | 0.0179 |

| | |
|---|---|
| SAP Item Code: | 7806021 |
| No. Of Units: | 12 |
| Size: | 500g |
| Pallet Cases: | 80 |
| Shelf Life (Months): | 15 |
| Case size (in mm): ( L x W x D ) | 268 x 198 x 255 |
| CBM (m3): | 0.0135 |



### MAGGI® Chilli Sauce

Either as a cooking ingredient or as a dip, our chilli sauce is here to spice up every dish.

| | |
|---|---|
| SAP Item Code: | 12172825 |
| No. Of Units: | 24 |
| Size: | 340g |
| Pallet Cases: | 60 |
| Shelf Life (Months): | 15 |
| Case size (in mm): ( L x W x D ) | 359 x 238 x 210 |
| CBM (m3): | 0.0179 |

| | |
|---|---|
| SAP Item Code: | 12172877 |
| No. Of Units: | 12 |
| Size: | 500g |
| Pallet Cases: | 80 |
| Shelf Life (Months): | 15 |
| Case size (in mm): ( L x W x D ) | 268 x 198 x 255 |
| CBM (m3): | 0.0135 |

### MAGGI® Tomato Ketchup

Either the taste of every dish with a dash of that sweet & fresh tomato taste.

| | |
|---|---|
| SAP Item Code: | 12172872 |
| No. Of Units: | 12 |
| Size: | 475g |
| Pallet Cases: | 80 |
| Shelf Life (Months): | 15 |
| Case size (in mm): ( L x W x D ) | 268 x 198 x 255 |
| CBM (m3): | 0.0135 |

| | |
|---|---|
| SAP Item Code: | 12172875 |
| No. Of Units: | 24 |
| Size: | 325g |
| Pallet Cases: | 60 |
| Shelf Life (Months): | 15 |
| Case size (in mm): ( L x W x D ) | 359 x 238 x 210 |
| CBM (m3): | 0.0179 |



FOR NESTLÉ GROUP'S DISTRIBUTORS AND RETAILERS REFERENCE ONLY. NOT FOR PUBLIC CIRCULATION.

MILO
MAGGI
HARVEST GOURMET
NESCAFÉ
LIVELY TEA
KITKAT®
EVERYDAY
NESPRAY
OMEGA PLUS
NESTUM
CERELAC
NESTLÉ PROFESSIONAL
S-26 GOLD PROGRESS
S-26 PROGRESS
ASCENDA
ENERCAL PLUS

# eNCOUNTeR BURNiNG PLeASURe

The intense flavours of MAGGI® Pedas Giler and its spicy chill kick are guaranteed to set your taste buds on fire! Challenge yourself to experience our tongue-numbing spiciness made from small but mighty Thai's Bir-eyed chillies, the perfect complement to the savoury freshness of meats and seafood.




### MAGGI® Pedas Giler Grilled Chicken

A great blend of crazy spicy chillies combined with the irresistible grill chicken flavours.

| | |
|---|---|
| SAP Item Code: | 12530509 |
| No. Of Units: | 12 |
| Size: | 93g |
| Pallet Cases: | 45 |
| Shelf Life (Months): | 9 |
| Case size (in mm): ( L x W x D ) | 409 x 299 x 197 |
| CBM (m3): | 0.0240 |




### MAGGI® Pedas Giler Tom Yummz

A great blend of crazy spicy chillies paired with the rich aroma and taste of real herbs & spices for an awesome Tom Yam sensation with every bite.

| | |
|---|---|
| SAP Item Code: | 12536139 |
| No. Of Units: | 12 |
| Size: | 92g |
| Pallet Cases: | 45 |
| Shelf Life (Months): | 9 |
| Case size (in mm): ( L x W x D ) | 409 x 299 x 197 |
| CBM (m3): | 0.0241 |

### MAGGI® Pedas Giler Grilled Chicken

A great blend of crazy spicy chillies combined with the irresistible grill chicken flavours.

| | |
|---|---|
| SAP Item Code: | 12533113 |
| No. Of Units: | 12 |
| Size: | 76g |
| Pallet Cases: | 60 |
| Shelf Life (Months): | 9 |
| Case size (in mm): ( L x W x D ) | 350 x 294 x 243 |
| CBM (m3): | 0.0250 |

### MAGGI® Pedas Giler Tom Yummz

A great blend of crazy spicy chillies paired with the rich aroma and taste of real herbs & spices for an awesome Tom Yam sensation with every bite.

| | |
|---|---|
| SAP Item Code: | 12533363 |
| No. Of Units: | 12 |
| Size: | 76g |
| Pallet Cases: | 60 |
| Shelf Life (Months): | 9 |
| Case size (in mm): ( L x W x D ) | 350 x 294 x 243 |
| CBM (m3): | 0.0250 |



FOR NESTLÉ GROUP'S DISTRIBUTORS AND RETAILERS REFERENCE ONLY. NOT FOR PUBLIC CIRCULATION.

MILO
MAGGI
HARVEST GOURMET
NESCAFÉ
LIVELY TEA
KITKAT®
EVERYDAY
NESPRAY
OMEGA PLUS
NESTUM
CERELAC
NESTLÉ PROFESSIONAL
S-26 GOLD PROGRESS
S-26 PROGRESS
ASCENDA
ENERCAL PLUS

CLICK HERE

# Malaysia's No 1 Noodles!
## Cooks in 2-minutes, in a variety of local flavours.

### MAGGI® 2-MINN Big Curry

A blend of 12 signature spices that make Malaysia's all-time favourite.

| | |
|---|---|
| SAP Item Code: | 12396441 |
| No. Of Units: | 8 |
| Size: | 111g |
| Pallet Cases: | 56 |
| Shelf Life (Months): | 10 |
| Case size (in mm): ( L x W x D ) | 331 x 249 x 257 |
| CBM (m3): | 0.0212 |

### MAGGI® 2-MINN Big Chicken

Real chicken, with long boiled chicken soup taste.

| | |
|---|---|
| SAP Item Code: | 12396442 |
| No. Of Units: | 8 |
| Size: | 108g |
| Pallet Cases: | 56 |
| Shelf Life (Months): | 10 |
| Case size (in mm): ( L x W x D ) | 331 x 249 x 257 |
| CBM (m3): | 0.0212 |

### MAGGI® 2-MINN Big Tom Yam

Intense real spices, a hint of fresh lemongrass, and the bold flavors of kaffir lime leaves.

| | |
|---|---|
| SAP Item Code: | 12396440 |
| No. Of Units: | 8 |
| Size: | 112g |
| Pallet Cases: | 56 |
| Shelf Life (Months): | 10 |
| Case size (in mm): ( L x W x D ) | 331 x 249 x 257 |
| CBM (m3): | 0.0212 |



### MAGGI® 2-MINN Curry

A blend of 12 signature spices that make Malaysia's all-time favourite.

| | |
|---|---|
| SAP Item Code: | 12396450 |
| No. Of Units: | 12 |
| Size: | 79g |
| Pallet Cases: | 48 |
| Shelf Life (Months): | 10 |
| Case size (in mm): ( L x W x D ) | 334 x 294 x 244 |
| CBM (m3): | 0.0240 |

### MAGGI® 2-MINN Chicken

Real chicken, with long boiled chicken soup taste.

| | |
|---|---|
| SAP Item Code: | 12396445 |
| No. Of Units: | 12 |
| Size: | 77g |
| Pallet Cases: | 48 |
| Shelf Life (Months): | 10 |
| Case size (in mm): ( L x W x D ) | 334 x 294 x 244 |
| CBM (m3): | 0.0240 |

### MAGGI® 2-MINN Tom Yam

Intense real spices, a hint of fresh lemongrass, and the bold flavors of kaffir lime leaves.

| | |
|---|---|
| SAP Item Code: | 12396444 |
| No. Of Units: | 12 |
| Size: | 80g |
| Pallet Cases: | 48 |
| Shelf Life (Months): | 10 |
| Case size (in mm): ( L x W x D ) | 334 x 294 x 244 |
| CBM (m3): | 0.0240 |



# Malaysia's No 1 Noodles!
## Cooks in 2-minutes, in a variety of local flavours.

### MAGGI® 2-MINN Asam Laksa

A tangy fish taste, that teases your tongue with a unique blend of spices including turmeric and real chillies.

| | |
|---|---|
| SAP Item Code: | 12396443 |
| No. Of Units: | 12 |
| Size: | 78g |
| Pallet Cases: | 48 |
| Shelf Life (Months): | 10 |
| Case size (in mm): ( L x W x D ) | 334 x 294 x 244 |
| CBM (m3): | 0.0240 |

### MAGGI® 2-MINN Tom Yam Kaw

Made of combination of Chili, Black Pepper, Garlic, Red Onions, Lemongrass and Kaffir Lime in paste format.

| | |
|---|---|
| SAP Item Code: | 12465872 |
| No. Of Units: | 8 |
| Size: | 89g |
| Pallet Cases: | 60 |
| Shelf Life (Months): | 10 |
| Case size (in mm): ( L x W x D ) | 358 x 198 x 243 |
| CBM (m3): | 0.0172 |

### MAGGI® Perisa Udang Pedas Utara

Enjoy the nostalgic taste of Shrimp paste and onions, chilli, herbs and spices.

| | |
|---|---|
| SAP Item Code: | 12447584 |
| No. Of Units: | 8 |
| Size: | 89g |
| Pallet Cases: | 60 |
| Shelf Life (Months): | 10 |
| Case size (in mm): ( L x W x D ) | 358 x 198 x 243 |
| CBM (m3): | 0.0172 |

### MAGGI® Mi Goreng Cili Kampung

Savory and sweet, with the right balance of spiciness. Complemented with springy noodles and fried shallot to deliver the local authentic taste.

| | |
|---|---|
| SAP Item Code: | 12532607 |
| No. Of Units: | 12 |
| Size: | 78g |
| Pallet Cases: | 44 |
| Shelf Life (Months): | 10 |
| Case size (in mm): ( L x W x D ) | 350 x 294 x 243 |
| CBM (m3): | 0.0172 |

CLICK HERE





FOR NESTLÉ GROUP'S DISTRIBUTORS AND RETAILERS REFERENCE ONLY. NOT FOR PUBLIC CIRCULATION.

MILO
MAGGI
HARVEST GOURMET
NESCAFÉ
LIVELY TEA
KITKAT®
EVERYDAY
NESPRAY
OMEGA PLUS
NESTUM
CERELAC
NESTLÉ PROFESSIONAL
S-26 GOLD PROGRESS
S-26 PROGRESS
ASCENDA
ENERCAL PLUS

CLICK HERE

# WHY CHOOSE HARVEST GOURMET™?

## BENEFITS

BY NESTLÉ WITH HALAL JAKIM CERTIFIED

MADE FROM PLANTS PLANT BASED IS A FAST-GROWING SEGMENT

THE HARVEST GOURMET™ RANGE OFFERS MASS APPEAL

AFFORDABLE, ACCESSIBLE, RELEVANT

VERSATILE & CONVENIENT

MADE LOCALLY IN MALAYSIA

GROW CUSTOMER BASE THROUGH THE RISING DEMAND OF PLANT BASE MEALS

MADE WITH QUALITY INGREDIENTS

NO GMO SOY

HIGH IN FIBRE

NO COMPROMISE ON TASTE OR TEXTURE

GOOD FOR THE PLANET SUSTAINABLE CONSUMPTION IS A GROWING CONSUMER TREND

SOURCE OF PROTEIN





FOR NESTLÉ GROUP'S DISTRIBUTORS AND RETAILERS REFERENCE ONLY. NOT FOR PUBLIC CIRCULATION.

MILO
MAGGI
HARVEST GOURMET
NESCAFÉ
LIVELY TEA
KITKAT®
EVERYDAY
NESPRAY
OMEGA PLUS
NESTUM
CERELAC
NESTLÉ PROFESSIONAL
S-26 GOLD PROGRESS
S-26 PROGRESS
ASCENDA
ENERCAL PLUS

# PEOPLE HAVE GOOD REASONS FOR CHOOSING PLANT-BASED DIETS[1]

Many people care about health, a **HEALTHY LIFESTYLE** and how to achieve it.

For many consumers, **RELIGION AND BELIEFS** are driving factors behind their diet choices.

Consumers are seeking food that **EXCITES AND DELIGHTS**, and are looking for the 'new'.

## THE WORLD IS CHANGING SO MENUS ARE TOO

With demand climbing dramatically, it's no wonder that increasing numbers of operators and restaurants are embracing plant-based menus.

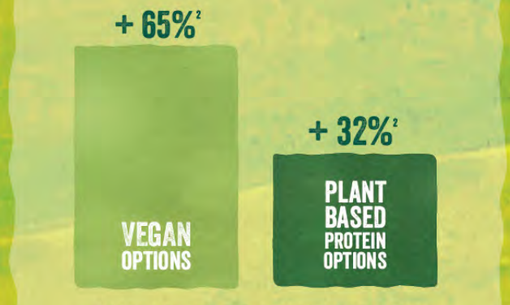


**INCREASE OF PLANT-BASED OPTIONS AVAILABLE ON FAST-CASUAL DINING MENUS**

1 Dataessential 2017/2018 Plant-based entry
2 Dataessential November 2018
3 GlobalData Survey of 8416 consumers 2019

# UP TO 50% OF MALAYSIANS ARE REDUCING THEIR MEAT INTAKE CONSUMPTION*

HARVEST GOURMET™ HAS A RANGE DESIGNED TO HELP YOU ADAPT SUCCESSFULLY TO THIS NEW SHIFT IN DINING HABITS

NOW YOU CAN OFFER CUSTOMERS PLANT-BASED MEALS WITH ALL THE TASTE AND ENJOYMENT TRADITIONALLY ASSOCIATED WITH MEAT.



CRAFTED BY Nestlé

# PLANT-BASED MEAL SOLUTIONS

## FOR RETAIL

### HARVEST GOURMET™ PLANT-BASED NUGGETS

| | |
|---|---|
| SAP ITEM CODE | : 12511773 |
| NO. OF UNITS | : 12 |
| SIZE | : 360G |
| PALLET CASES | : 45 |
| SHELF LIFE (MONTHS) | : 15 |
| CASE SIZE (IN MM) L x W x D | : 385 x 330 x 175 |
| CBM (M3) | : 0.0222 |

### HARVEST GOURMET™ PLANT-BASED SENSATIONAL BURGER

| | |
|---|---|
| SAP ITEM CODE | : 12499647 |
| NO. OF UNITS | : 12 |
| SIZE | : 339G |
| PALLET CASES | : 45 |
| SHELF LIFE (MONTHS) | : 12 |
| CASE SIZE (IN MM) L x W x D | : 385 x 330 x 175 |
| CBM (M3) | : 0.0222 |

### HARVEST GOURMET™ PLANT-BASED CUTLET

| | |
|---|---|
| SAP ITEM CODE | : 12499646 |
| NO. OF UNITS | : 12 |
| SIZE | : 270G |
| PALLET CASES | : 45 |
| SHELF LIFE (MONTHS) | : 15 |
| CASE SIZE (IN MM) L x W x D | : 385 x 330 x 175 |
| CBM (M3) | : 0.0222 |

### HARVEST GOURMET™ PLANT-BASED STIR FRY MINCE

| | |
|---|---|
| SAP ITEM CODE | : 12499648 |
| NO. OF UNITS | : 12 |
| SIZE | : 300G |
| PALLET CASES | : 45 |
| SHELF LIFE (MONTHS) | : 15 |
| CASE SIZE (IN MM) L x W x D | : 385 x 330 x 175 |
| CBM (M3) | : 0.0222 |

**STORAGE CONDITIONS: STORE AT -18°C. ONCE DEFROSTED, DO NOT REFREEZE**

MS 1500 1019-05/2004



CLICK HERE



FOR NESTLÉ GROUP'S DISTRIBUTORS AND RETAILERS REFERENCE ONLY. NOT FOR PUBLIC CIRCULATION.

MILO
MAGGI
HARVEST GOURMET
NESCAFÉ
LIVELY TEA
KITKAT®
EVERYDAY
NESPRAY
OMEGA PLUS
NESTUM
CERELAC
NESTLÉ PROFESSIONAL
S-26 GOLD PROGRESS
S-26 PROGRESS
ASCENDA
ENERCAL PLUS

Harvest Gourmet™ CRAFTED BY Nestlé

# PLANT-BASED MEAL SOLUTIONS

## FOR CHEFS & OPERATORS

### HARVEST GOURMET™ PLANT-BASED NUGGETS

| | |
|---|---|
| SAP ITEM CODE | : 12482131 |
| NO. OF UNITS | : 2 |
| SIZE | : 2KG |
| PALLET CASES | : 56 |
| SHELF LIFE (MONTHS) | : 15 |
| CASE SIZE (IN MM) L x W x D | : 440 x 305 x 110 |
| CBM (M3) | : 0.0178 |

### HARVEST GOURMET™ SENSATIONAL STIR FRY MINCE

| | |
|---|---|
| SAP ITEM CODE | : 12482292 |
| NO. OF UNITS | : 6 |
| SIZE | : 1KG |
| PALLET CASES | : 40 |
| SHELF LIFE (MONTHS) | : 12 |
| CASE SIZE (IN MM) L x W x D | : 480 x 295 x 175 |
| CBM (M3) | : 0.0248 |

### HARVEST GOURMET™ PLANT-BASED SENSATIONAL BURGER

| | |
|---|---|
| SAP ITEM CODE | : 12473210 |
| NO. OF UNITS | : 2 |
| SIZE | : 2KG |
| PALLET CASES | : 70 |
| SHELF LIFE (MONTHS) | : 12 |
| CASE SIZE (IN MM) L x W x D | : 330 x 245 x 210 |
| CBM (M3) | : 0.0170 |

### HARVEST GOURMET™ PLANT-BASED CHARGRILLED PIECES

| | |
|---|---|
| SAP ITEM CODE | : 12504298 |
| NO. OF UNITS | : 2 |
| SIZE | : 2KG |
| PALLET CASES | : 70 |
| SHELF LIFE (MONTHS) | : 15 |
| CASE SIZE (IN MM) L x W x D | : 330 x 250 x 175 |
| CBM (M3) | : 0.0144 |

### HARVEST GOURMET™ PLANT-BASED CUTLET

| | |
|---|---|
| SAP ITEM CODE | : 12516154 |
| NO. OF UNITS | : 2 |
| SIZE | : 2KG |
| PALLET CASES | : 70 |
| SHELF LIFE (MONTHS) | : 15 |
| CASE SIZE (IN MM) L x W x D | : 330 x 245 x 210 |
| CBM (M3) | : 0.0170 |

MS 1500 1019-05/2004

**STORAGE CONDITIONS: STORE AT -18°C. ONCE DEFROSTED, DO NOT REFREEZE**



Harvest Gourmet™ CRAFTED BY Nestlé

# RECIPES TO GET YOU INSPIRED

CLICK HERE

FOR NESTLÉ GROUP'S DISTRIBUTORS AND RETAILERS REFERENCE ONLY. NOT FOR PUBLIC CIRCULATION.

MILO
MAGGI
HARVEST GOURMET
NESCAFÉ
LIVELY TEA
KITKAT®
EVERYDAY
NESPRAY
OMEGA PLUS
NESTUM
CERELAC
NESTLÉ PROFESSIONAL
S-26 GOLD PROGRESS
S-26 PROGRESS
ASCENDA
ENERCAL PLUS

# Real Coffee Aroma And Taste

Start your mornings right with a freshly prepared cup of fragrant and robust NESCAFÉ Classic! Each cup delivers its signature NESCAFÉ coffee aroma and taste that awakens and stimulates your senses.

## NESCAFÉ CLASSIC

Personalised cup with its signature NESCAFÉ coffee aroma and taste that awakens and stimulates your senses

### NESCAFÉ Classic Jar

Our signature blend made from Arabica and Robusta coffee beans. Fresh and delicious till the last drop. Available in jar of 50g, 100g and 200g.

| | |
|---|---|
| SAP Item Code: | 12449004 |
| No. Of Units: | 24 |
| Size: | 50g |
| Pallet Cases: | 104 |
| Shelf Life (Months): | 24 |
| Case size (in mm): ( L x W x D ) | 350 x 235 x 123 |
| CBM (m3): | 0.01012 |

| | |
|---|---|
| SAP Item Code: | 12449011 |
| No. Of Units: | 24 |
| Size: | 100g |
| Pallet Cases: | 54 |
| Shelf Life (Months): | 24 |
| Case size (in mm): ( L x W x D ) | 411 x 276 x 165 |
| CBM (m3): | 0.01872 |

| | |
|---|---|
| SAP Item Code: | 12449031 |
| No. Of Units: | 12 |
| Size: | 200g |
| Pallet Cases: | 55 |
| Shelf Life (Months): | 24 |
| Case size (in mm): ( L x W x D ) | 357 x 265 x 191 |
| CBM (m3): | 0.01807 |

### NESCAFÉ Classic Refill Pack

Our signature blend made from Arabica and Robusta coffee beans. Fresh and delicious till the last drop. Available in refill pack of 50g, 100g, 200g and 300g.

| | |
|---|---|
| SAP Item Code: | 12449032 |
| No. Of Units: | 24 |
| Size: | 50g |
| Pallet Cases: | 108 |
| Shelf Life (Months): | 18 |
| Case size (in mm): ( L x W x D ) | 313 x 200 x 156 |
| CBM (m3): | 0.00977 |

| | |
|---|---|
| SAP Item Code: | 12449013 |
| No. Of Units: | 24 |
| Size: | 100g |
| Pallet Cases: | 54 |
| Shelf Life (Months): | 18 |
| Case size (in mm): ( L x W x D ) | 365 x 305 x 160 |
| CBM (m3): | 0.01781 |

| | |
|---|---|
| SAP Item Code: | 12449006 |
| No. Of Units: | 24 |
| Size: | 200g |
| Pallet Cases: | 30 |
| Shelf Life (Months): | 18 |
| Case size (in mm): ( L x W x D ) | 496 x 376 x 208 |
| CBM (m3): | 0.03879 |

| | |
|---|---|
| SAP Item Code: | 12449007 |
| No. Of Units: | 24 |
| Size: | 300g |
| Pallet Cases: | 24 |
| Shelf Life (Months): | 18 |
| Case size (in mm): ( L x W x D ) | 500 x 378 x 241 |
| CBM (m3): | 0.04555 |

CLICK HERE

FOR NESTLÉ GROUP'S DISTRIBUTORS AND RETAILERS REFERENCE ONLY. NOT FOR PUBLIC CIRCULATION.

MILO
MAGGI
HARVEST GOURMET
NESCAFÉ
LIVELY TEA
KITKAT®
EVERYDAY
NESPRAY
OMEGA PLUS
NESTUM
CERELAC
NESTLÉ PROFESSIONAL
S-26 GOLD PROGRESS
S-26 PROGRESS
ASCENDA
ENERCAL PLUS

CLICK HERE

# NESCAFÉ® CLASSIC DARK ROAST

Made from dark roasted Robusta beans for a powerful aroma & taste.

### NESCAFÉ® Classic Dark Roast

Delivers stronger "LEBIH KAW" coffee taste when paired with creamer!

| | |
|---|---|
| SAP Item Code: | 12378726 |
| No. Of Units: | 24 |
| Size: | 50g |
| Pallet Cases: | 108 |
| Shelf Life (Months): | 18 |
| Case size (in mm): ( L x W x D ) | 313 x 200 x 156 |
| CBM (m3): | 0.0098 |

### NESCAFÉ® Classic Dark Roast

Delivers stronger "LEBIH KAW" coffee taste when paired with creamer!

| | |
|---|---|
| SAP Item Code: | 12412952 |
| No. Of Units: | 24 |
| Size: | 200g |
| Pallet Cases: | 30 |
| Shelf Life (Months): | 18 |
| Case size (in mm): ( L x W x D ) | 490 x 370 x 208 |
| CBM (m3): | 0.0377 |

# NESCAFÉ® GOLD MIXES

A range of café style indulgence. Made from the finest ingredients.

White Cups

Strong & Intense

### NESCAFÉ® Gold Dark Latte

Your favorite Latte, with a double shot espresso for a strong coffee taste!

| | |
|---|---|
| SAP Item Code: | 12516840 |
| No. Of Units: | 24 |
| Size: | 34g |
| Pallet Cases: | 18 |
| Shelf Life (Months): | 12 |
| Case size (in mm): ( L x W x D ) | 600 x 330 x 280 |
| CBM (m3): | 0.0554 |

Rich & Creamy

### NESCAFÉ® Gold Creamy Latte

Your favorite Latte, with a very indulgent milky taste!

| | |
|---|---|
| SAP Item Code: | 12516830 |
| No. Of Units: | 24 |
| Size: | 31g |
| Pallet Cases: | 18 |
| Shelf Life (Months): | 12 |
| Case size (in mm): ( L x W x D ) | 600 x 330 x 310 |
| CBM (m3): | 0.0554 |

Smooth & Milky

### NESCAFÉ® Gold Flat White

Your favorite flat white, with a very indulgent creamy taste!

| | |
|---|---|
| SAP Item Code: | 12516831 |
| No. Of Units: | 24 |
| Size: | 24g |
| Pallet Cases: | 18 |
| Shelf Life (Months): | 12 |
| Case size (in mm): ( L x W x D ) | 600 x 330 x 280 |
| CBM (m3): | 0.0554 |

Black Cups

Bold & Smooth

### NESCAFÉ® Gold Americano

Your favorite black cup, with sugar!

| | |
|---|---|
| SAP Item Code: | 12481574 |
| No. Of Units: | 24 |
| Size: | 12g |
| Pallet Cases: | 30 |
| Shelf Life (Months): | 12 |
| Case size (in mm): ( L x W x D ) | 395 x 300 x 300 |
| CBM (m3): | 0.0356 |

FOR NESTLÉ GROUP'S DISTRIBUTORS AND RETAILERS REFERENCE ONLY. NOT FOR PUBLIC CIRCULATION.

MILO
MAGGI
HARVEST GOURMET
NESCAFÉ
LIVELY TEA
KITKAT®
EVERYDAY
NESPRAY
OMEGA PLUS
NESTUM
CERELAC
NESTLÉ PROFESSIONAL
S-26 GOLD PROGRESS
S-26 PROGRESS
ASCENDA
ENERCAL PLUS

CLICK HERE

# NESCAFÉ® 3IN1 RANGE

NESCAFÉ® signature taste & aroma for every preference.

Original

## NESCAFÉ® 3in1 Original

The signature NESCAFÉ® aroma & taste, for a balanced cup!

| | |
|---|---|
| SAP Item Code: | 12511450 |
| No. Of Units: | 24 |
| Size: | 18g |
| Pallet Cases: | 24 |
| Shelf Life (Months): | 12 |
| Case size (in mm): ( L x W x D ) | 600 x 330 x 255 |
| CBM (m3): | 0.0505 |

| | |
|---|---|
| SAP Item Code: | 12511445 |
| No. Of Units: | 36 |
| Size: | 19g |
| Pallet Cases: | 24 |
| Shelf Life (Months): | 12 |
| Case size (in mm): ( L x W x D ) | 445 x 355 x 260 |
| CBM (m3): | 0.0411 |

Strong

## NESCAFÉ® 3in1 Rich

The signature NESCAFÉ® aroma & taste, with a stronger coffee taste!

| | |
|---|---|
| SAP Item Code: | 12511451 |
| No. Of Units: | 24 |
| Size: | 18g |
| Pallet Cases: | 24 |
| Shelf Life (Months): | 12 |
| Case size (in mm): ( L x W x D ) | 600 x 330 x 255 |
| CBM (m3): | 0.0505 |

Creamy

## NESCAFÉ® 3in1 Mild

The signature NESCAFÉ® aroma & taste, with a creamy mild cup!

| | |
|---|---|
| SAP Item Code: | 12511439 |
| No. Of Units: | 24 |
| Size: | 18g |
| Pallet Cases: | 24 |
| Shelf Life (Months): | 12 |
| Case size (in mm): ( L x W x D ) | 600 x 330 x 255 |
| CBM (m3): | 0.0505 |

31% Less Sugar

## NESCAFÉ® 3in1 White Coffee

The signature NESCAFÉ aroma & taste, with the thick and rich white coffee mouthfeel!

| | |
|---|---|
| SAP Item Code: | 12511446 |
| No. Of Units: | 24 |
| Size: | 32g |
| Pallet Cases: | 18 |
| Shelf Life (Months): | 12 |
| Case size (in mm): ( L x W x D ) | 460 x 395 x 320 |
| CBM (m3): | 0.0581 |

FOR NESTLÉ GROUP'S DISTRIBUTORS AND RETAILERS REFERENCE ONLY. NOT FOR PUBLIC CIRCULATION.

MILO
MAGGI
HARVEST GOURMET
NESCAFÉ
LIVELY TEA
KITKAT®
EVERYDAY
NESPRAY
OMEGA PLUS
NESTUM
CERELAC
NESTLÉ PROFESSIONAL
S-26 GOLD PROGRESS
S-26 PROGRESS
ASCENDA
ENERCAL PLUS

CLICK HERE

# NESCAFÉ® LATTE RANGE

Coffee that is not harsh, a variety of flavored offerings.

## NESCAFÉ® Latte Caramel

The smoothness of Caramel, with a hint of coffee aroma!

| | |
|---|---|
| SAP Item Code: | 12516842 |
| No. Of Units: | 36 |
| Size: | 25g |
| Pallet Cases: | 40 |
| Shelf Life (Months): | 12 |
| Case size (in mm): ( L x W x D ) | 400 x 285 x 233 |
| CBM (m3): | 0.0297 |
| SAP Item Code: | 12516832 |
| No. Of Units: | 24 |
| Size: | 25g |
| Pallet Cases: | 18 |
| Shelf Life (Months): | 12 |
| Case size (in mm): ( L x W x D ) | 595 x 325 x 270 |
| CBM (m3): | 0.0523 |

## NESCAFÉ® Latte Hazelnut

The nutty taste of hazelnut, with a hint of coffee aroma!

| | |
|---|---|
| SAP Item Code: | 12516843 |
| No. Of Units: | 24 |
| Size: | 24g |
| Pallet Cases: | 18 |
| Shelf Life (Months): | 12 |
| Case size (in mm): ( L x W x D ) | 595 x 325 x 270 |
| CBM (m3): | 0.0522 |

## NESCAFÉ® Latte Mocha

The velvety mouthfeel of chocolate, with a hint of coffee aroma!

| | |
|---|---|
| SAP Item Code: | 12516844 |
| No. Of Units: | 24 |
| Size: | 31g |
| Pallet Cases: | 18 |
| Shelf Life (Months): | 12 |
| Case size (in mm): ( L x W x D ) | 595 x 325 x 270 |
| CBM (m3): | 0.0522 |

## NESCAFÉ® Latte Milk Tea

The refreshing cooling effect of milk tea, with a hint of coffee aroma!

| | |
|---|---|
| SAP Item Code: | 12448083 |
| No. Of Units: | 36 |
| Size: | 25g |
| Pallet Cases: | 40 |
| Shelf Life (Months): | 12 |
| Case size (in mm): ( L x W x D ) | 400 x 285 x 233 |
| CBM (m3): | 0.0266 |
| SAP Item Code: | 12516833 |
| No. Of Units: | 24 |
| Size: | 25g |
| Pallet Cases: | 18 |
| Shelf Life (Months): | 12 |
| Case size (in mm): ( L x W x D ) | 600 x 330 x 280 |
| CBM (m3): | 0.0554 |

MS 1500 1019-05/2004

CLICK HERE

# NESCAFÉ® WHITE COFFEE RANGE & KOPI-O

Local modern coffee with a twist.

White Cups

## NESCAFÉ® White Coffee Original

The thick and strong coffee taste and mouthfeel, with milk!

| | |
|---|---|
| SAP Item Code: | 12515078 |
| No. Of Units: | 24 |
| Size: | 33g |
| Pallet Cases: | 18 |
| Shelf Life (Months): | 12 |
| Case size (in mm): ( L x W x D ) | 600 x 330 x 310 |
| CBM (m3): | 0.0614 |

## NESCAFÉ® White Coffee Hazelnut

The thick and strong coffee taste and mouthfeel, with a nutty delivery!

| | |
|---|---|
| SAP Item Code: | 12515088 |
| No. Of Units: | 24 |
| Size: | 33g |
| Pallet Cases: | 18 |
| Shelf Life (Months): | 12 |
| Case size (in mm): ( L x W x D ) | 600 x 330 x 310 |
| CBM (m3): | 0.0614 |

Black Cups

## NESCAFÉ® Kopi-O

The traditional kopi taste, with sugar only!

| | |
|---|---|
| SAP Item Code: | 12516742 |
| No. Of Units: | 24 |
| Size: | 16g |
| Pallet Cases: | 30 |
| Shelf Life (Months): | 12 |
| Case size (in mm): ( L x W x D ) | 395 x 300 x 300 |
| CBM (m3): | 0.0356 |

MS 1500 1019-05/2004



FOR NESTLÉ GROUP'S DISTRIBUTORS AND RETAILERS REFERENCE ONLY. NOT FOR PUBLIC CIRCULATION.

MILO
MAGGI
HARVEST GOURMET
NESCAFÉ
LIVELY TEA
KITKAT®
EVERYDAY
NESPRAY
OMEGA PLUS
NESTUM
CERELAC
NESTLÉ PROFESSIONAL
S-26 GOLD PROGRESS
S-26 PROGRESS
ASCENDA
ENERCAL PLUS

# NESCAFÉ®

Blended to perfection, there is no better way than NESCAFÉ's® signature aroma and delicious taste to start your day, spark a conversation, and inspire new ideas. Evolving to capture even more of the natural aroma and flavour from every coffee bean, NESCAFÉ® ensures that you can enjoy the perfect cup any time of the day.

## NESCAFÉ® Ready to Drink

Relish your NESCAFÉ® moment anywhere you go with our Ready-to-Drink NESCAFÉ® cans and bottles. They are bursting with the same signature aroma, delightful taste and fine quality, but with more variants in flavour!

### NESCAFÉ® Original Can

The finest blend of Arabica and Robusta beans, perfectly roasted and blended with milk.

| | |
|---|---|
| SAP Item Code: | 12417873 |
| No. Of Units: | 24 |
| Size: | 240ml |
| Pallet Cases: | 112 |
| Shelf Life (Months): | 12 |
| Case size (in mm): ( L x W x D ) | 326 x 217 x 136 |
| CBM (m3): | 0.0096 |

### NESCAFÉ® Mocha Can

A blend of perfectly roasted Arabica & Robusta beans with milk and cocoa.

| | |
|---|---|
| SAP Item Code: | 12108695 |
| No. Of Units: | 24 |
| Size: | 240ml |
| Pallet Cases: | 112 |
| Shelf Life (Months): | 12 |
| Case size (in mm): ( L x W x D ) | 326 x 217 x 136 |
| CBM (m3): | 0.0096 |

### NESCAFÉ® Latte Can

Finely roasted beans mixed with delightfully creamy milk for a taste of perfection.

| | |
|---|---|
| SAP Item Code: | 12108698 |
| No. Of Units: | 24 |
| Size: | 240ml |
| Pallet Cases: | 112 |
| Shelf Life (Months): | 12 |
| Case size (in mm): ( L x W x D ) | 326 x 217 x 136 |
| CBM (m3): | 0.0096 |

### NESCAFÉ® Tarik Can

Aromatic coffee blended with condensed milk for a creamy and frothy taste.

| | |
|---|---|
| SAP Item Code: | 12318203 |
| No. Of Units: | 24 |
| Size: | 240ml |
| Pallet Cases: | 112 |
| Shelf Life (Months): | 12 |
| Case size (in mm): ( L x W x D ) | 326 x 217 x 136 |
| CBM (m3): | 0.0096 |

### NESCAFÉ® Can Ice

A light mix of coffee, sugar and milk with a delightful refreshing cooling sensation.

| | |
|---|---|
| SAP Item Code: | 12549340 |
| No. Of Units: | 24 |
| Size: | 240ml |
| Pallet Cases: | 112 |
| Shelf Life (Months): | 12 |
| Case size (in mm): ( L x W x D ) | 326 x 217 x 136 |
| CBM (m3): | 0.0013 |

### NESCAFÉ® Kopi O NutrF Can

Deliciously rich and intense coffee with sugar.

| | |
|---|---|
| SAP Item Code: | 12319732 |
| No. Of Units: | 24 |
| Size: | 240ml |
| Pallet Cases: | 112 |
| Shelf Life (Months): | 12 |
| Case size (in mm): ( L x W x D ) | 326 x 217 x 136 |
| CBM (m3): | 0.0096 |

### NESCAFÉ® Kopi C Can

A strong taste of coffee with a smooth milky finish, a distinctive flavour and comforting aroma.

| | |
|---|---|
| SAP Item Code: | 12458638 |
| No. Of Units: | 24 |
| Size: | 240ml |
| Pallet Cases: | 112 |
| Shelf Life (Months): | 12 |
| Case size (in mm): ( L x W x D ) | 326 x 217 x 136 |
| CBM (m3): | 0.0096 |

FOR NESTLÉ GROUP'S DISTRIBUTORS AND RETAILERS REFERENCE ONLY. NOT FOR PUBLIC CIRCULATION.

MILO
MAGGI
HARVEST GOURMET
NESCAFÉ
LIVELY TEA
KITKAT®
EVERYDAY
NESPRAY
OMEGA PLUS
NESTUM
CERELAC
NESTLÉ PROFESSIONAL
S-26 GOLD PROGRESS
S-26 PROGRESS
ASCENDA
ENERCAL PLUS

CLICK HERE

## NESCAFÉ Iced Cappuccino

Grounded with Arabica and Robusta beans, brewed barista-style, then paired with the right amount of milk for a refreshing coffee experience.

| | |
|---|---|
| SAP Item Code: | 12477519 |
| No. Of Units: | 24 |
| Size: | 500ml |
| Pallet Cases: | 40 |
| Shelf Life (Months): | 9 |
| Case size (in mm): ( L x W x D ) | 396 x 266 x 207 |
| CBM (m3): | 0.0218 |

## NESCAFÉ Iced Caffe Latte

Expertly crafted blend of Arabica and Robusta beans, brewed to perfection with smooth creamy milk for a classic, harmonious and velvety, classic café style coffee anytime and anywhere.

| | |
|---|---|
| SAP Item Code: | 12466965 |
| No. Of Units: | 24 |
| Size: | 500ml |
| Pallet Cases: | 40 |
| Shelf Life (Months): | 9 |
| Case size (in mm): ( L x W x D ) | 396 x 266 x 207 |
| CBM (m3): | 0.0218 |

## NESCAFÉ Iced Chococino

A crafted blend of Arabica and Robusta Coffee beans, brewed by your favourite barista with the perfect balance of coffee and cocoa noted for a luscious, chocolaty coffee experience.

| | |
|---|---|
| SAP Item Code: | 12483676 |
| No. Of Units: | 24 |
| Size: | 500ml |
| Pallet Cases: | 40 |
| Shelf Life (Months): | 9 |
| Case size (in mm): ( L x W x D ) | 396 x 266 x 207 |
| CBM (m3): | 0.0218 |

## NESCAFÉ Dairy Free Almond Latte

A dairy free, low fat latte made from plant based ingredients such as almond and pea, suitable for those who are lactose intolerant or seeking for a dairy free alternative.

| | |
|---|---|
| SAP Item Code: | 12447820 |
| No. Of Units: | 24 |
| Size: | 225ml |
| Pallet Cases: | 78 |
| Shelf Life (Months): | 9 |
| Case size (in mm): ( L x W x D ) | 348 x 228 x 165 |
| CBM (m3): | 0.0131 |

## NESCAFÉ Dairy Free Oat Latte

A dairy free, low fat latte made from plant based ingredients such as oat and soy, suitable for those who are lactose intolerant or seeking for a dairy free alternative.

| | |
|---|---|
| SAP Item Code: | 12430129 |
| No. Of Units: | 24 |
| Size: | 225ml |
| Pallet Cases: | 78 |
| Shelf Life (Months): | 9 |
| Case size (in mm): ( L x W x D ) | 348 x 228 x 165 |
| CBM (m3): | 0.0131 |



FOR NESTLÉ GROUP'S DISTRIBUTORS AND RETAILERS REFERENCE ONLY. NOT FOR PUBLIC CIRCULATION.

MILO
MAGGI
HARVEST GOURMET
NESCAFÉ
LIVELY TEA
KITKAT®
EVERYDAY
NESPRAY
OMEGA PLUS
NESTUM
CERELAC
NESTLÉ PROFESSIONAL
S-26 GOLD PROGRESS
S-26 PROGRESS
ASCENDA
ENERCAL PLUS

# REFRESHING DRINKS

**LIVELY™**
**Raspberry Lemon Balm Tea**

Black tea infused with raspberries and a hint of lemon balm. Lemon Balm is believed to CALM you with its relaxing and soothing effects on the body. Lower in sugar compared to other tea based drinks.

| | |
|---|---|
| SAP Item Code: | 12467716 |
| No. Of Units: | 24 |
| Size: | 450ml |
| Pallet Cases: | 40 |
| Shelf Life (Months): | 9 |
| Case size (in mm): ( L x W x D ) | 388 x 260 x 227 |
| CBM (m3): | 0.0229 |

**LIVELY™**
**Orange Guarana Tea**

Black tea infused with tangy orange peel notes and energised with guarana extract. Guarana helps with moments when you need to FOCUS to deal with tasks at hand. Lower in sugar compared to other tea based drinks.

| | |
|---|---|
| SAP Item Code: | 12467715 |
| No. Of Units: | 24 |
| Size: | 450ml |
| Pallet Cases: | 40 |
| Shelf Life (Months): | 9 |
| Case size (in mm): ( L x W x D ) | 388 x 260 x 227 |
| CBM (m3): | 0.0229 |

**LIVELY™**
**Pear Schisandra Tea**

Black tea infused with delicious pear and schisandra berries. Schisandra is perfect for a refreshed endurance to SUSTAIN through life's hectic schedules, also believed to restore the body's natural balance of Yin and Yang. Lower in sugar compared to other tea based drinks.

| | |
|---|---|
| SAP Item Code: | 12468044 |
| No. Of Units: | 24 |
| Size: | 450ml |
| Pallet Cases: | 40 |
| Shelf Life (Months): | 9 |
| Case size (in mm): ( L x W x D ) | 388 x 260 x 227 |
| CBM (m3): | 0.0229 |



CLICK HERE

MILO
MAGGI
HARVEST GOURMET
NESCAFÉ
LIVELY TEA
KITKAT®
EVERYDAY
NESPRAY
OMEGA PLUS
NESTUM
CERELAC
NESTLÉ PROFESSIONAL
S-26 GOLD PROGRESS
S-26 PROGRESS
ASCENDA
ENERCAL PLUS

CLICK HERE

There are few phrases as beloved around the world as Have a Break, Have a KitKat®! Every KitKat® bar is a perfect balance of rich milk chocolate and freshly baked crispy wafer so you can enjoy that perfect break to prepare you for whatever's next! Our world-famous chocolatey bars are crafted from sustainably sourced cocoa through our NESTLÉ COCOA PLAN.

### KitKat® 4 FINGER

Take a break, break a crunchy bar. Craving for a crispy, chocolate-covered wafer bar that takes your break to perfection? You need a KitKat® bar.

### KitKat® BITES

Discover our bag of delicious bite-sized pieces of crispy wafer covered in smooth milk chocolate. Great for sharing with family and friends.

### KitKat® CHUNKY

A delightful combination of rich milk chocolate with crispy wafer layers that gives an energising boost, anytime and anywhere. The perfect go-to solution to enjoy the same great taste of KitKat® with a bigger hit of crisp wafer and thick milk chocolatey coating. KitKat® CHUNKY, the power of a good break!

### KitKat® GREEN TEA

Enjoy a Japanese-inspired break with KitKat® Green Tea made with real Japanese Green Tea leaves. It's 100% Halal and superior in taste. Have a Zen break!

Have a break, have a KitKat

## KitKat® 2 FINGER / 4 FINGER MILK

### KitKat® 2F Band & foil

| | |
|---|---|
| SAP Item Code: | 12440752 |
| No. Of Units: | 12 |
| Size: | 17g |
| Pallet Cases: | 48 |
| Shelf Life (Months): | 12 |
| Case size (in mm): ( L x W x D ) | 420 x 299 x 233 |
| CBM (m3): | 0.0293 |

### KitKat® 2F Flowrap

| | |
|---|---|
| SAP Item Code: | 12439797 |
| No. Of Units: | 48 |
| Size: | 17g |
| Pallet Cases: | 20 |
| Shelf Life (Months): | 12 |
| Case size (in mm): ( L x W x D ) | 517 x 366 x 294 |
| CBM (m3): | 0.0556 |

### KitKat® 2F Flowrap 6 Multipack

| | |
|---|---|
| SAP Item Code: | 12439827 |
| No. Of Units: | 48 |
| Size: | 17g |
| Pallet Cases: | 96 |
| Shelf Life (Months): | 12 |
| Case size (in mm): ( L x W x D ) | 303 x 225 x 200 |
| CBM (m3): | 0.0136 |

### KitKat® 4F Band & foil

| | |
|---|---|
| SAP Item Code: | 12439831 |
| No. Of Units: | 12 |
| Size: | 35g |
| Pallet Cases: | 56 |
| Shelf Life (Months): | 12 |
| Case size (in mm): ( L x W x D ) | 412 x 290 x 188 |
| CBM (m3): | 0.0225 |

### KitKat® 4F Flowrap

| | |
|---|---|
| SAP Item Code: | 12439809 |
| No. Of Units: | 12 |
| Size: | 35g |
| Pallet Cases: | 48 |
| Shelf Life (Months): | 12 |
| Case size (in mm): ( L x W x D ) | 420 x 299 x 233 |
| CBM (m3): | 0.0293 |

### KitKat® 4 Finger Flowrap 3 Multipack

| | |
|---|---|
| SAP Item Code: | 12439832 |
| No. Of Units: | 48 |
| Size: | 35g |
| Pallet Cases: | 90 |
| Shelf Life (Months): | 12 |
| Case size (in mm): ( L x W x D ) | 380 x 285 x 165 |
| CBM (m3): | 0.0179 |

### KitKat® 2F Flowrap Sbg 48

| | |
|---|---|
| SAP Item Code: | 12499336 |
| No. Of Units: | 8 |
| Size: | 9g |
| Pallet Cases: | 48 |
| Shelf Life (Months): | 12 |
| Case size (in mm): ( L x W x D ) | 462 x 355 x 163 |
| CBM (m3): | 0.0287 |





FOR NESTLÉ GROUP'S DISTRIBUTORS AND RETAILERS REFERENCE ONLY. NOT FOR PUBLIC CIRCULATION.

MILO
MAGGI
HARVEST GOURMET
NESCAFÉ
LIVELY TEA
KITKAT®
EVERYDAY
NESPRAY
OMEGA PLUS
NESTUM
CERELAC
NESTLÉ PROFESSIONAL
S-26 GOLD PROGRESS
S-26 PROGRESS
ASCENDA
ENERCAL PLUS

CLICK HERE

# KitKat® CHUNKY

### KitKat® CHUNKY Alufoil*

| | |
|---|---|
| SAP Item Code: | 12440772 |
| No. Of Units: | 6 |
| Size: | 38g |
| Pallet Cases: | 96 |
| Shelf Life (Months): | 12 |
| Case size (in mm): ( L x W x D ) | 302 x 219 x 240 |
| CBM (m3): | 0.0159 |

### KitKat® CHUNKY

| | |
|---|---|
| SAP Item Code: | 12440771 |
| No. Of Units: | 6 |
| Size: | 38g |
| Pallet Cases: | 96 |
| Shelf Life (Months): | 12 |
| Case size (in mm): ( L x W x D ) | 302 x 219 x 240 |
| CBM (m3): | 0.0159 |

### KitKat® CHUNKY 3 Packs

| | |
|---|---|
| SAP Item Code: | 12440785 |
| No. Of Units: | 36 |
| Size: | 38g |
| Pallet Cases: | 144 |
| Shelf Life (Months): | 12 |
| Case size (in mm): ( L x W x D ) | 315 x 140 x 255 |
| CBM (m3): | 0.0112 |

### KitKat® CHUNKY Cookies & Cream

| | |
|---|---|
| SAP Item Code: | 12440770 |
| No. Of Units: | 6 |
| Size: | 38g |
| Pallet Cases: | 96 |
| Shelf Life (Months): | 12 |
| Case size (in mm): ( L x W x D ) | 302 x 219 x 230 |
| CBM (m3): | 0.0152 |

### KitKat® CHUNKY Raisin and Cookie

| | |
|---|---|
| SAP Item Code: | 12438058 |
| No. Of Units: | 6 |
| Size: | 38g |
| Pallet Cases: | 96 |
| Shelf Life (Months): | 12 |
| Case size (in mm): ( L x W x D ) | 302 x 219 x 240 |
| CBM (m3): | 0.0159 |

MS 1500 1019-05/2004

Have a break, have a KitKat



# KitKat® GREEN TEA

### KitKat® 2F Green Tea FWP

| | |
|---|---|
| SAP Item Code: | 12439808 |
| No. Of Units: | 12 |
| Size: | 17g |
| Pallet Cases: | 48 |
| Shelf Life (Months): | 12 |
| Case size (in mm): ( L x W x D ) | 420 x 299 x 233 |
| CBM (m3): | 0.0159 |

### KitKat® 4F Green Tea FWP

| | |
|---|---|
| SAP Item Code: | 12439834 |
| No. Of Units: | 12 |
| Size: | 35g |
| Pallet Cases: | 48 |
| Shelf Life (Months): | 12 |
| Case size (in mm): ( L x W x D ) | 420 x 299 x 233 |
| CBM (m3): | 0.0293 |

### KitKat® 2F Green Tea Sbg

| | |
|---|---|
| SAP Item Code: | 12439815 |
| No. Of Units: | 48 |
| Size: | 17g |
| Pallet Cases: | 24 |
| Shelf Life (Months): | 12 |
| Case size (in mm): ( L x W x D ) | 485 x 390 x 320 |
| CBM (m3): | 0.0605 |

# KitKat® BITES

### KitKat® Bites (40g)

| | |
|---|---|
| SAP Item Code: | 12440765 |
| No. Of Units: | 30 |
| Size: | 40g |
| Pallet Cases: | 132 |
| Shelf Life (Months): | 12 |
| Case size (in mm): ( L x W x D ) | 337 x 273 x 125 |
| CBM (m3): | 0.0115 |

### KitKat® Bites (100g)

| | |
|---|---|
| SAP Item Code: | 12440775 |
| No. Of Units: | 40 |
| Size: | 100g |
| Pallet Cases: | 40 |
| Shelf Life (Months): | 12 |
| Case size (in mm): ( L x W x D ) | 460 x 295 x 275 |
| CBM (m3): | 0.0373 |

### KitKat® Bites (200g)

| | |
|---|---|
| SAP Item Code: | 12440786 |
| No. Of Units: | 36 |
| Size: | 200g |
| Pallet Cases: | 42 |
| Shelf Life (Months): | 12 |
| Case size (in mm): ( L x W x D ) | 468 x 305 x 220 |
| CBM (m3): | 0.0314 |

MS 1500 1019-05/2004

*Alufoil is for maintaining the shape and ensuring higher quality of the product in warm climates



FOR NESTLÉ GROUP'S DISTRIBUTORS AND RETAILERS REFERENCE ONLY. NOT FOR PUBLIC CIRCULATION.

MILO
MAGGI
HARVEST GOURMET
NESCAFÉ
LIVELY TEA
KITKAT®
EVERYDAY
NESPRAY
OMEGA PLUS
NESTUM
CERELAC
NESTLÉ PROFESSIONAL
S-26 GOLD PROGRESS
S-26 PROGRESS
ASCENDA
ENERCAL PLUS

# COMPLETE YOUR FAMILY'S DAILY NUTRITION

NESTLÉ EVERYDAY completes the nutrition* of your family by providing essential nutrients to strengthen body and mind.

- High in Calcium, Iron, Zinc, Vitamin A, C & D
- Contains 12 Essential Vitamins & Minerals^
- 100% Vitamin C**
- High Protein
- Creamy milk taste & suitable for whole family

## EVERYDAY FMP Softpack

| | |
|---|---|
| SAP Item Code: | 12520689 |
| No. Of Units: | 12 |
| Size: | 300g |
| Pallet Cases: | 42 |
| Shelf Life (Months): | 14 |
| Case size (in mm): ( L x W x D ) | 494 x 260 x 155 |
| CBM (m3): | 0.0446 |

| | |
|---|---|
| SAP Item Code: | 12305722 |
| No. Of Units: | 14 |
| Size: | 550g |
| Pallet Cases: | 24 |
| Shelf Life (Months): | 14 |
| Case size (in mm): ( L x W x D ) | 600 x 300 x 247 |
| CBM (m3): | 0.0445 |

| | |
|---|---|
| SAP Item Code: | 12454759 |
| No. Of Units: | 9 |
| Size: | 900g |
| Pallet Cases: | 24 |
| Shelf Life (Months): | 14 |
| Case size (in mm): ( L x W x D ) | 585 x 290 x 235 |
| CBM (m3): | 0.0399 |

| | |
|---|---|
| SAP Item Code: | 12305732 |
| No. Of Units: | 6 |
| Size: | 1.6kg |
| Pallet Cases: | 18 |
| Shelf Life (Months): | 14 |
| Case size (in mm): ( L x W x D ) | 596 x 296 x 316 |
| CBM (m3): | 0.0557 |

*When taken together with a balanced.
**Based on 2 servings and Recommended Nutrient Intakes (RNI) for Malaysia 2017 (4-9 years old)
^ Based on number of vitamins & minerals declared on nutrition information table (excluding sodium)



CLICK HERE



FOR NESTLÉ GROUP'S DISTRIBUTORS AND RETAILERS REFERENCE ONLY. NOT FOR PUBLIC CIRCULATION.

MILO
MAGGI
HARVEST GOURMET
NESCAFÉ
LIVELY TEA
KITKAT®
EVERYDAY
NESPRAY
OMEGA PLUS
NESTUM
CERELAC
NESTLÉ PROFESSIONAL
S-26 GOLD PROGRESS
S-26 PROGRESS
ASCENDA
ENERCAL PLUS

CLICK HERE

Nestlé NESPRAY

# Nurture Their Fullest Potential

## NESTLÉ® NESPRAY® Full Cream

Full Cream Milk with 15 vitamins & minerals, it's specially designed for school-age children to support their physical, mental & social development.

- Vitamin A, C, E & Iron
- Folic Acid & Vitamin B
- Calcium, Magnesium, Vitamin D, Zinc & Protein

Creamy, delicious and contains 0g sucrose.

### NESPRAY® Full Cream Softpack

| | |
|---|---|
| SAP Item Code: | 12439817 |
| No. Of Units: | 14 |
| Size: | 480g |
| Pallet Cases: | 24 |
| Shelf Life (Months): | 14 |
| Case size (in mm): ( L x W x D ) | 600 x 300 x 247 |
| CBM (m3): | 0.0445 |

| | |
|---|---|
| SAP Item Code: | 12454397 |
| No. Of Units: | 9 |
| Size: | 750g |
| Pallet Cases: | 54 |
| Shelf Life (Months): | 14 |
| Case size (in mm): ( L x W x D ) | 585 x 290 x 235 |
| CBM (m3): | 0.0399 |

| | |
|---|---|
| SAP Item Code: | 12439118 |
| No. Of Units: | 6 |
| Size: | 1.4kg |
| Pallet Cases: | 18 |
| Shelf Life (Months): | 14 |
| Case size (in mm): ( L x W x D ) | 596 x 396 x 316 |
| CBM (m3): | 0.0746 |

### NESPRAY® Cergas Softpack

| | |
|---|---|
| SAP Item Code: | 12520693 |
| No. Of Units: | 12 |
| Size: | 300g |
| Pallet Cases: | 42 |
| Shelf Life (Months): | 14 |
| Case size (in mm): ( L x W x D ) | 494 x 260 x 155 |
| CBM (m3): | 0.0199 |

| | |
|---|---|
| SAP Item Code: | 12221323 |
| No. Of Units: | 14 |
| Size: | 550g |
| Pallet Cases: | 24 |
| Shelf Life (Months): | 14 |
| Case size (in mm): ( L x W x D ) | 600 x 300 x 250 |
| CBM (m3): | 0.0450 |

| | |
|---|---|
| SAP Item Code: | 12221324 |
| No. Of Units: | 6 |
| Size: | 1.6kg |
| Pallet Cases: | 18 |
| Shelf Life (Months): | 14 |
| Case size (in mm): ( L x W x D ) | 593 x 293 x 267 |
| CBM (m3): | 0.0464 |

## NESTLÉ® NESPRAY® Cergas

Packed with the goodness of 6 essential vitamins & minerals to help support their overall growth and development.

2 glasses a day provides 50%* of your child's daily calcium needs

*RNI 2017, (4-9 years old)



FOR NESTLÉ GROUP'S DISTRIBUTORS AND RETAILERS REFERENCE ONLY. NOT FOR PUBLIC CIRCULATION.

MILO
MAGGI
HARVEST GOURMET
NESCAFÉ
LIVELY TEA
KITKAT®
EVERYDAY
NESPRAY
OMEGA PLUS
NESTUM
CERELAC
NESTLÉ PROFESSIONAL
S-26 GOLD PROGRESS
S-26 PROGRESS
ASCENDA
ENERCAL PLUS

CLICK HERE

# LOWER CHOLESTEROL*
## CARE FOR YOUR HEART

Take charge of your heart health today. NESTLÉ® OMEGA PLUS contains ACTICOL® 1.2g plant sterols, **PROVEN EFFECTIVE** to LOWER CHOLESTEROL*.

- ✓ 2 glasses daily fulfills 96%** of your daily calcium needs
- ✓ Contains Omega 3&6 essential fatty acids
- ✓ Reduced Fat^

### NESTLÉ® OMEGA PLUS

| | |
|---|---|
| SAP Item Code: | 12255512 |
| No. Of Units: | 28 |
| Size: | 150g |
| Pallet Cases: | 36 |
| Shelf Life (Months): | 11 |
| Case size (in mm): ( L x W x D ) | 431 x 384 x 161 |
| CBM (m3): | 0.0266 |

| | |
|---|---|
| SAP Item Code: | 12255513 |
| No. Of Units: | 14 |
| Size: | 600g |
| Pallet Cases: | 24 |
| Shelf Life (Months): | 11 |
| Case size (in mm): ( L x W x D ) | 600 x 300 x 225 |
| CBM (m3): | 0.0405 |

| | |
|---|---|
| SAP Item Code: | 12255514 |
| No. Of Units: | 12 |
| Size: | 1kg |
| Pallet Cases: | 15 |
| Shelf Life (Months): | 11 |
| Case size (in mm): ( L x W x D ) | 588 x 385 x 270 |
| CBM (m3): | 0.0611 |

**LOVE YOUR HEART, FOR THE ONES YOU LOVE.**

*Thomsen et. al 2004
Based on 2 servings of NOP daily paired with balanced diet and active lifestyle.
** Recommended Nutrient Intake (RNI) for Malaysia, 2017
^55% less fat compared to full cream milk



FOR NESTLÉ GROUP'S DISTRIBUTORS AND RETAILERS REFERENCE ONLY. NOT FOR PUBLIC CIRCULATION.

MILO
MAGGI
HARVEST GOURMET
NESCAFÉ
LIVELY TEA
KITKAT®
EVERYDAY
NESPRAY
OMEGA PLUS
NESTUM
CERELAC
NESTLÉ PROFESSIONAL
S-26 GOLD PROGRESS
S-26 PROGRESS
ASCENDA
ENERCAL PLUS

# Uplift your Day with Multigrain Goodness

**Packed with Nutritious Goodness!**

Whole-wheat, Rice & Corn | 10 Vitamins & Minerals | Source of Fibre & Protein

**Enjoy nature's ingredients baked to perfection creating the rich, multi-grain goodness of NESTUM that gives you a wholesome meal whenever you need it.**

**Do you know?**

You can also add NESTUM into your favourite beverages. Here's some ideas on how versatile NESTUM can be!

## NESTUM® All Family Cereal Original (Soft Pack)

| | |
|---|---|
| SAP Item Code: | 12004508 |
| No. Of Units: | 24 |
| Size: | 250g |
| Pallet Cases: | 24 |
| Shelf Life (Months): | 18 |
| Case size (in mm): ( L x W x D ) | 495 x 381 x 232 |
| CBM (m3): | 0.0438 |

| | |
|---|---|
| SAP Item Code: | 12040528 |
| No. Of Units: | 12 |
| Size: | 500g |
| Pallet Cases: | 28 |
| Shelf Life (Months): | 18 |
| Case size (in mm): ( L x W x D ) | 466 x 323 x 251 |
| CBM (m3): | 0.0378 |

## NESTUM® All Family Cereal Honey (Soft Pack)

| | |
|---|---|
| SAP Item Code: | 12015753 |
| No. Of Units: | 12 |
| Size: | 500g |
| Pallet Cases: | 28 |
| Shelf Life (Months): | 18 |
| Case size (in mm): ( L x W x D ) | 466 x 323 x 251 |
| CBM (m3): | 0.0378 |



CLICK HERE



FOR NESTLÉ GROUP'S DISTRIBUTORS AND RETAILERS REFERENCE ONLY. NOT FOR PUBLIC CIRCULATION.

MILO
MAGGI
HARVEST GOURMET
NESCAFÉ
LIVELY TEA
KITKAT®
EVERYDAY
NESPRAY
OMEGA PLUS
NESTUM
CERELAC
NESTLÉ PROFESSIONAL
S-26 GOLD PROGRESS
S-26 PROGRESS
ASCENDA
ENERCAL PLUS

CLICK HERE

Nestlé Cerelac

# IT'S ALL GOOD, MUM!

Your Little Ones grow amazingly quickly in their first two years. That's why it's essential for Mum to give them the right nutrition. CERELAC® is made with the goodness of baby-grade* grains and packed with important nutrients like protein, DHA, iron, calcium, vitamin C and probiotics, making it Mum's best choice for kids!

## STAGE 1 - FROM 6 MONTHS

### CERELAC® Infant Cereal Rice & Mixed Vegetables

| | |
|---|---|
| SAP Item Code: | 12496228 |
| No. Of Units: | 24 |
| Size: | 250g |
| Pallet Cases: | 30 |
| Shelf Life (Months): | 15 |
| Case size (in mm): ( L x W x D ) | 574 x 283 x 213 |
| CBM (m3): | 0.0346 |

### CERELAC® Infant Cereal Rice & Mixed Fruits

| | |
|---|---|
| SAP Item Code: | 12496243 |
| No. Of Units: | 24 |
| Size: | 250g |
| Pallet Cases: | 30 |
| Shelf Life (Months): | 15 |
| Case size (in mm): ( L x W x D ) | 584 x 283 x 216 |
| CBM (m3): | 0.0357 |

* Part of Nestlé global commitment and initiative - carefully selected key ingredients based on stringent standards of safety and quality on infant foods.



## STAGE 1 - FROM 6 MONTHS

### CERELAC® Infant Cereal Rice & Soya

| | |
|---|---|
| SAP Item Code: | 12430725 |
| No. Of Units: | 12 |
| Size: | 350g |
| Pallet Cases: | 64 |
| Shelf Life (Months): | 15 |
| Case size (in mm): ( L x W x D ) | 412 x 315 x 122 |
| CBM (m3): | 0.0158 |

### CERELAC® Infant Cereal Brown Rice

| | |
|---|---|
| SAP Item Code: | 12278268 |
| No. Of Units: | 12 |
| Size: | 350g |
| Pallet Cases: | 64 |
| Shelf Life (Months): | 15 |
| Case size (in mm): ( L x W x D ) | 409 x 312 x 121 |
| CBM (m3): | 0.0154 |

### CERELAC® Infant Cereal Rice & Milk

| | |
|---|---|
| SAP Item Code: | 12278263 |
| No. Of Units: | 12 |
| Size: | 350g |
| Pallet Cases: | 64 |
| Shelf Life (Months): | 15 |
| Case size (in mm): ( L x W x D ) | 409 x 312 x 121 |
| CBM (m3): | 0.0154 |

### CERELAC® Infant Cereal Wheat & Honey

| | |
|---|---|
| SAP Item Code: | 12278238 |
| No. Of Units: | 24 |
| Size: | 225g |
| Pallet Cases: | 30 |
| Shelf Life (Months): | 15 |
| Case size (in mm): ( L x W x D ) | 584 x 283 x 216 |
| CBM (m3): | 0.0357 |

### CERELAC® Infant Cereal Rice

| | |
|---|---|
| SAP Item Code: | 12406982 |
| No. Of Units: | 24 |
| Size: | 200g |
| Pallet Cases: | 30 |
| Shelf Life (Months): | 15 |
| Case size (in mm): ( L x W x D ) | 574 x 283 x 213 |
| CBM (m3): | 0.0346 |

| | |
|---|---|
| SAP Item Code: | 12278264 |
| No. Of Units: | 12 |
| Size: | 500g |
| Pallet Cases: | 30 |
| Shelf Life (Months): | 15 |
| Case size (in mm): ( L x W x D ) | 519 x 393 x 165 |
| CBM (m3): | 0.0337 |

| | |
|---|---|
| SAP Item Code: | 12406984 |
| No. Of Units: | 12 |
| Size: | 500g |
| Pallet Cases: | 30 |
| Shelf Life (Months): | 15 |
| Case size (in mm): ( L x W x D ) | 525 x 395 x 165 |
| CBM (m3): | 0.0342 |



FOR NESTLÉ GROUP'S DISTRIBUTORS AND RETAILERS REFERENCE ONLY. NOT FOR PUBLIC CIRCULATION.

MILO
MAGGI
HARVEST GOURMET
NESCAFÉ
LIVELY TEA
KITKAT®
EVERYDAY
NESPRAY
OMEGA PLUS
NESTUM
CERELAC
NESTLÉ PROFESSIONAL
S-26 GOLD PROGRESS
S-26 PROGRESS
ASCENDA
ENERCAL PLUS

# A Bowl of Nutrition, Full of Goodness



## STAGE 2 - FROM 8 MONTHS

### CERELAC® Infant Cereal Oats, Wheat & Prunes

| | |
|---|---|
| SAP Item Code: | 12430703 |
| No. Of Units: | 24 |
| Size: | 250g |
| Pallet Cases: | 30 |
| Shelf Life (Months): | 15 |
| Case size (in mm): ( L x W x D ) | 574 x 283 x 213 |
| CBM (m3): | 0.0346 |

### CERELAC® Infant Cereal Rice & Chicken

| | |
|---|---|
| SAP Item Code: | 12430724 |
| No. Of Units: | 24 |
| Size: | 250g |
| Pallet Cases: | 30 |
| Shelf Life (Months): | 15 |
| Case size (in mm): ( L x W x D ) | 574 x 283 x 213 |
| CBM (m3): | 0.0346 |

### CERELAC® Infant Cereal Wheat, Honey & Dates

| | |
|---|---|
| SAP Item Code: | 12430734 |
| No. Of Units: | 24 |
| Size: | 250g |
| Pallet Cases: | 30 |
| Shelf Life (Months): | 15 |
| Case size (in mm): ( L x W x D ) | 574 x 283 x 213 |
| CBM (m3): | 0.0346 |

## STAGE 3 - FROM 12 MONTHS

### CERELAC® Infant Cereal Multigrain & Garden Vegetables

| | |
|---|---|
| SAP Item Code: | 12430716 |
| No. Of Units: | 24 |
| Size: | 250g |
| Pallet Cases: | 30 |
| Shelf Life (Months): | 15 |
| Case size (in mm): ( L x W x D ) | 574 x 283 x 213 |
| CBM (m3): | 0.0346 |

### CERELAC® NutriPuffs Banana & Orange

| | |
|---|---|
| SAP Item Code: | 12435561 |
| No. Of Units: | 12 |
| Size: | 50g |
| Pallet Cases: | 36 |
| Shelf Life (Months): | 13 |
| Case size (in mm): ( L x W x D ) | 425 x 285 x 233 |
| CBM (m3): | 0.0282 |

### CERELAC® NutriPuffs Banana & Strawberry

| | |
|---|---|
| SAP Item Code: | 12435562 |
| No. Of Units: | 12 |
| Size: | 50g |
| Pallet Cases: | 36 |
| Shelf Life (Months): | 13 |
| Case size (in mm): ( L x W x D ) | 425 x 285 x 233 |
| CBM (m3): | 0.0282 |

### CERELAC® NutriPuffs Broccoli & Carrot

| | |
|---|---|
| SAP Item Code: | 12395553 |
| No. Of Units: | 20 |
| Size: | 25g |
| Pallet Cases: | 36 |
| Shelf Life (Months): | 12 |
| Case size (in mm): ( L x W x D ) | 425 x 285 x 233 |
| CBM (m3): | 0.0282 |

### CERELAC® NutriPuffs Zucchini & Onion

| | |
|---|---|
| SAP Item Code: | 12395552 |
| No. Of Units: | 20 |
| Size: | 25g |
| Pallet Cases: | 36 |
| Shelf Life (Months): | 12 |
| Case size (in mm): ( L x W x D ) | 425 x 285 x 233 |
| CBM (m3): | 0.0282 |



CLICK HERE

MILO
MAGGI
HARVEST GOURMET
NESCAFÉ
LIVELY TEA
KITKAT®
EVERYDAY
NESPRAY
OMEGA PLUS
NESTUM
CERELAC
NESTLÉ PROFESSIONAL
S-26 GOLD PROGRESS
S-26 PROGRESS
ASCENDA
ENERCAL PLUS

CLICK HERE

Nestlé PROFESSIONAL®

# PROFESSIONAL FOOD SERVICES FOR CHEFS & BUSINESSES

NESTLÉ Professional is a one-stop F&B provider that offers high quality products, services and creative business solutions that cater specifically to food services and offices. With a wide variety of selections to choose from, you can rest assured that all of our products are halal and created with you in mind.

**Our products are divided into the following categories:**

- FOOD
- BEVERAGE



FOR NESTLÉ GROUP'S DISTRIBUTORS AND RETAILERS REFERENCE ONLY. NOT FOR PUBLIC CIRCULATION.

MILO
MAGGI
HARVEST GOURMET
NESCAFÉ
LIVELY TEA
KITKAT®
EVERYDAY
NESPRAY
OMEGA PLUS
NESTUM
CERELAC
NESTLÉ PROFESSIONAL
S-26 GOLD PROGRESS
S-26 PROGRESS
ASCENDA
ENERCAL PLUS

# FOOD

From paste to sauces, stocks to bouillons, seasonings, soups, and so much more, everything you need for your business is right here.



## BOUILLON & SEASONINGS

### MAGGI Chef's Master Stock

A supreme master stock to enhance the umami taste in premium dishes.

| | |
|---|---|
| SAP Item Code: | 7805903 |
| No. Of Units: | 6 |
| Size: | 1.2kg |
| Pallet Cases: | 80 |
| Shelf Life (Months): | 9 |
| Case size (in mm): ( L x W x D ) | 285 x 191 x 263 |
| CBM (m3): | 0.0143 |

### MAGGI Concentrated Vegetable Stock

A rich stock made from 100% vegetarian ingredients.

| | |
|---|---|
| SAP Item Code: | 7805925 |
| No. Of Units: | 6 |
| Size: | 1.2kg |
| Pallet Cases: | 80 |
| Shelf Life (Months): | 9 |
| Case size (in mm): ( L x W x D ) | 285 x 191 x 263 |
| CBM (m3): | 0.0143 |

### MAGGI Concentrated Chicken Stock No MSG

Concentrated chicken stock with no added MSG.

| | |
|---|---|
| SAP Item Code: | 7805935 |
| No. Of Units: | 6 |
| Size: | 1.2kg |
| Pallet Cases: | 80 |
| Shelf Life (Months): | 9 |
| Case size (in mm): ( L x W x D ) | 285 x 191 x 263 |
| CBM (m3): | 0.0143 |

### MAGGI Concentrated Chicken Stock

Made from real chicken with a double-boiled note.

| | |
|---|---|
| SAP Item Code: | 7805923 |
| No. Of Units: | 6 |
| Size: | 1.2kg |
| Pallet Cases: | 80 |
| Shelf Life (Months): | 9 |
| Case size (in mm): ( L x W x D ) | 285 x 191 x 263 |
| CBM (m3): | 0.0143 |



CLICK HERE

MILO
MAGGI
HARVEST GOURMET
NESCAFÉ
LIVELY TEA
KITKAT®
EVERYDAY
NESPRAY
OMEGA PLUS
NESTUM
CERELAC
NESTLÉ PROFESSIONAL
S-26 GOLD PROGRESS
S-26 PROGRESS
ASCENDA
ENERCAL PLUS

# SAUCES

## MAGGI Imperial Oyster Flavoured Sauce

Premium oyster sauce in a can format.

| | |
|---|---|
| SAP Item Code: | 12351725 |
| No. Of Units: | 6 |
| Size: | 3.3kg |
| Pallet Cases: | 35 |
| Shelf Life (Months): | 9 |
| Case size (in mm): ( L x W x D ) | 474 x 318 x 183 |
| CBM (m3): | 0.0276 |

## MAGGI Chilli Sauce

Made from real chillies with no added preservatives.

| | |
|---|---|
| SAP Item Code: | 7806505 |
| No. Of Units: | 6 |
| Size: | 3.3kg |
| Pallet Cases: | 35 |
| Shelf Life (Months): | 15 |
| Case size (in mm): ( L x W x D ) | 474 x 318 x 183 |
| CBM (m3): | 0.0276 |

## MAGGI Tomato Ketchup

Made from real tomatoes with no added preservatives.

| | |
|---|---|
| SAP Item Code: | 7806436 |
| No. Of Units: | 6 |
| Size: | 3.3kg |
| Pallet Cases: | 35 |
| Shelf Life (Months): | 15 |
| Case size (in mm): ( L x W x D ) | 474 x 318 x 183 |
| CBM (m3): | 0.0276 |

## MAGGI Panggang Sauce

Great for roasting. The quickest way to perk up dishes with a hint of spiciness.

| | |
|---|---|
| SAP Item Code: | 12211687 |
| No. Of Units: | 6 |
| Size: | 1.2kg |
| Pallet Cases: | 80 |
| Shelf Life (Months): | 9 |
| Case size (in mm): ( L x W x D ) | 285 x 191 x 263 |
| CBM (m3): | 0.0143 |



CLICK HERE



FOR NESTLÉ GROUP'S DISTRIBUTORS AND RETAILERS REFERENCE ONLY. NOT FOR PUBLIC CIRCULATION.

MILO
MAGGI
HARVEST GOURMET
NESCAFÉ
LIVELY TEA
KITKAT®
EVERYDAY
NESPRAY
OMEGA PLUS
NESTUM
CERELAC
NESTLÉ PROFESSIONAL
S-26 GOLD PROGRESS
S-26 PROGRESS
ASCENDA
ENERCAL PLUS

# BEVERAGE

We offer creative beverage solutions that cater to unique business needs and every food service channel. From Malaysia's No.1 favourite chocolate malt drink to the country's leading coffee brand, everything you need is right here, backed by trusted brands loved for generations.



## STANDARD

### MILO ACTIV-GO Softpack

The immensely nutritious and great tasting chocolate malt beverage.

| | |
|---|---|
| SAP Item Code: | 12259633 |
| No. Of Units: | 6 |
| Size: | 3.2kg |
| Pallet Cases: | 18 |
| Shelf Life (Months): | 12 |
| Case size (in mm): ( L x W x D ) | 490 x 390 x 280 |
| CBM (m3): | 0.0535 |

### NESCAFÉ CLASSIC Refill Pack

Enjoy a personalised cup of NESCAFE®'s signature coffee aroma for a taste that awakens and stimulates your senses.

| | |
|---|---|
| SAP Item Code: | 12228199 |
| No. Of Units: | 12 |
| Size: | 500g |
| Pallet Cases: | 36 |
| Shelf Life (Months): | 18 |
| Case size (in mm): ( L x W x D ) | 420 x 290 x 235 |
| CBM (m3): | 0.0286 |

## HOT/COLD SOLUTIONS

### MILO Liquid Triple Concentrate

Complete mix of chocolate malt beverage in liquid concentrate enriched with Activ-Go.

| | |
|---|---|
| SAP Item Code: | 12532521 |
| No. Of Units: | 12 |
| Size: | 1.0L |
| Pallet Cases: | 60 |
| Shelf Life (Months): | 9 |
| Case size (in mm): ( L x W x D ) | 371 x 197 x 209 |
| CBM (m3): | 0.0153 |

### SJORA Mango Peach Concentrate

Fusion of non-fat milk & real juice. No artificial colours or flavours.

| | |
|---|---|
| SAP Item Code: | 12494262 |
| No. Of Units: | 12 |
| Size: | 1.0L |
| Pallet Cases: | 60 |
| Shelf Life (Months): | 9 |
| Case size (in mm): ( L x W x D ) | 371 x 197 x 209 |
| CBM (m3): | 0.0156 |



CLICK HERE

MILO
MAGGI
HARVEST GOURMET
NESCAFÉ
LIVELY TEA
KITKAT®
EVERYDAY
NESPRAY
OMEGA PLUS
NESTUM
CERELAC
NESTLÉ PROFESSIONAL
S-26 GOLD PROGRESS
S-26 PROGRESS
ASCENDA
ENERCAL PLUS

CLICK HERE

## HOT/COLD SOLUTIONS

### NESCAFÉ High Roast Instant Coffee

Pure soluble instant coffee made wit h quality 100% Robusta beans.

| | |
|---|---|
| SAP Item Code: | 12145355 |
| No. Of Units: | 12 |
| Size: | 250g |
| Pallet Cases: | 36 |
| Shelf Life (Months): | 24 |
| Case size (in mm): ( L x W x D ) | 395 x 312 x 255 |
| CBM (m3): | 0.0277 |

### NESCAFÉ White Coffee

A complete and convenient local white coffee premix

| | |
|---|---|
| SAP Item Code: | 12532923 |
| No. Of Units: | 16 |
| Size: | 1kg |
| Pallet Cases: | 24 |
| Shelf Life (Months): | 15 |
| Case size (in mm): ( L x W x D ) | 595 x 320 x 260 |
| CBM (m3): | 0.0495 |

### NESCAFÉ Tongkat Ali

A complete coffee mix with Tongkat Ali extract.

| | |
|---|---|
| SAP Item Code: | 12532868 |
| No. Of Units: | 16 |
| Size: | 1kg |
| Pallet Cases: | 24 |
| Shelf Life (Months): | 15 |
| Case size (in mm): ( L x W x D ) | 600 x 337 x 243 |
| CBM (m3): | 0.0491 |

### NESCAFÉ Ice

Made with 100% roasted Robusta coffee beans that provides a consistent rich and aromatic taste.

| | |
|---|---|
| SAP Item Code: | 12532933 |
| No. Of Units: | 10 |
| Size: | 750g |
| Pallet Cases: | 40 |
| Shelf Life (Months): | 12 |
| Case size (in mm): ( L x W x D ) | 385 x 255 x 250 |
| CBM (m3): | 0.0245 |

### NESTEA Teh Tarik

Complete mix of instant black tea with skimmed milk powder and sugar

| | |
|---|---|
| SAP Item Code: | 12523050 |
| No. Of Units: | 16 |
| Size: | 960g |
| Pallet Cases: | 18 |
| Shelf Life (Months): | 15 |
| Case size (in mm): ( L x W x D ) | 596 x 321 x 252 |
| CBM (m3): | 0.0482 |

### NESTEA Black Tea

A complete and convenient local white coffee premix

| | |
|---|---|
| SAP Item Code: | 12115422 |
| No. Of Units: | 10 |
| Size: | 100g |
| Pallet Cases: | 48 |
| Shelf Life (Months): | 12 |
| Case size (in mm): ( L x W x D ) | 320 x 260 x 242 |
| CBM (m3): | 0.0201 |

### NESCAFÉ 2In1

A convenient local Kopi O (black coffee) premix with sugar.

| | |
|---|---|
| SAP Item Code: | 12532932 |
| No. Of Units: | 16 |
| Size: | 900g |
| Pallet Cases: | 24 |
| Shelf Life (Months): | 15 |
| Case size (in mm): ( L x W x D ) | 593 x 325 x 235 |
| CBM (m3): | 0.0453 |

### NESTEA Peach Tea

For a sweeter, summery flavour, NESTEA® Peach Tea combines the bright taste of iced tea with delicious peach.

| | |
|---|---|
| SAP Item Code: | 12534516 |
| No. Of Units: | 16 |
| Size: | 680g |
| Pallet Cases: | 32 |
| Shelf Life (Months): | 12 |
| Case size (in mm): ( L x W x D ) | 500 x 262 x 224 |
| CBM (m3): | 0.0263 |

### NESTEA Lemon Tea

For a thirst-quenching drink for bright and crisp taste

| | |
|---|---|
| SAP Item Code: | 12534515 |
| No. Of Units: | 16 |
| Size: | 560g |
| Pallet Cases: | 32 |
| Shelf Life (Months): | 15 |
| Case size (in mm): ( L x W x D ) | 500 x 262 x 224 |
| CBM (m3): | 0.0263 |



## HOT/COLD SOLUTIONS

### NESTLÉ Orange Drink

Enjoy the natural sweetness of NESTLE® Orange, perfect for warm summer days with its explosive orange flavour and consistent freshness.

| | |
|---|---|
| SAP Item Code: | 12294886 |
| No. Of Units: | 16 |
| Size: | 640g |
| Pallet Cases: | 32 |
| Shelf Life (Months): | 12 |
| Case size (in mm): ( L x W x D ) | 495 x 256 x 212 |
| CBM (m3): | 0.0269 |

### MILO Hot Mix Activ-Go

A complete and convenient mix of Milo

| | |
|---|---|
| SAP Item Code: | 12516714 |
| No. Of Units: | 10 |
| Size: | 960g |
| Pallet Cases: | 36 |
| Shelf Life (Months): | 12 |
| Case size (in mm): ( L x W x D ) | 395 x 330 x 245 |
| CBM (m3): | 0.0319 |

## HOTEL & TRANSIT SOLUTIONS

### NESCAFÉ CLASSIC Sachet

| | |
|---|---|
| SAP Item Code: | 12432896 |
| No. Of Units: | 200 |
| Size: | 20g |
| Pallet Cases: | 20 |
| Shelf Life (Months): | 12 |
| Case size (in mm): ( L x W x D ) | 430 x 250 x 380 |
| CBM (m3): | 0.0409 |

### NESCAFÉ GOLD Sticks

| | |
|---|---|
| SAP Item Code: | 12059251 |
| No. Of Units: | 300 x 1 bag |
| Size: | 2g |
| Pallet Cases: | 98 |
| Shelf Life (Months): | 24 |
| Case size (in mm): ( L x W x D ) | 205 x 384 x 140 |
| CBM (m3): | 0.0110 |

### MILO ACTIV-GO 3in1 Orgl

| | |
|---|---|
| SAP Item Code: | 12307170 |
| No. Of Units: | 40 x 6 bags |
| Size: | 33g |
| Pallet Cases: | 36 |
| Shelf Life (Months): | 15 |
| Case size (in mm): ( L x W x D ) | 385 x 320 x 225 |
| CBM (m3): | 0.0277 |

### MILO ACTIV-GO 2

| | |
|---|---|
| SAP Item Code: | 12264291 |
| No. Of Units: | 150 x 2 bags |
| Size: | 15g |
| Pallet Cases: | 40 |
| Shelf Life (Months): | 12 |
| Case size (in mm): ( L x W x D ) | 415 x 314 x 200 |
| CBM (m3): | 0.0261 |



FOR NESTLÉ GROUP'S DISTRIBUTORS AND RETAILERS REFERENCE ONLY. NOT FOR PUBLIC CIRCULATION.

MILO
MAGGI
HARVEST GOURMET
NESCAFÉ
LIVELY TEA
KITKAT®
EVERYDAY
NESPRAY
OMEGA PLUS
NESTUM
CERELAC
NESTLÉ PROFESSIONAL
S-26 GOLD PROGRESS
S-26 PROGRESS
ASCENDA
ENERCAL PLUS

CLICK HERE

Helps support your little one's brain development and ability to

# Think Quick, Learn Fast

S-26 GOLD PROGRESS

**Sphingomyelin & DHA** to support **brain connections by 10x faster*.**

**2'-FL** gives a prebiotic effect that helps **support immune function.**

**Oligofructose** helps **increase intestinal good bacteria** that promotes softer stool.

Contains **0% sucrose**

*vs unmyelinated neurons

FOR NESTLÉ GROUP'S DISTRIBUTORS AND RETAILERS REFERENCE ONLY. NOT FOR PUBLIC CIRCULATION.

MILO
MAGGI
HARVEST GOURMET
NESCAFÉ
LIVELY TEA
KITKAT®
EVERYDAY
NESPRAY
OMEGA PLUS
NESTUM
CERELAC
NESTLÉ PROFESSIONAL
S-26 GOLD PROGRESS
S-26 PROGRESS
ASCENDA
ENERCAL PLUS

CLICK HERE

## STEP 1 ~ S-26 GOLD® SMA® 0-12 MONTHS

### S-26 GOLD® SMA® 200g

| | |
|---|---|
| **SAP Item Code:** | **12443949** |
| No. Of Units: | 15 |
| Size: | 200g |
| Pallet Cases: | 54 |
| Shelf Life (Months): | 24 months |
| Case Size (in MM): (L x W x D) | 486 x 381 x 184 |
| CBM (m3): | 0.0341 |

### S-26 GOLD® SMA® 600g

| | |
|---|---|
| **SAP Item Code:** | **12443991** |
| No. Of Units: | 12 |
| Size: | 600g |
| Pallet Cases: | 48 |
| Shelf Life (Months): | 24 months |
| Case Size (in MM): (L x W x D) | 567 x 303 x 222 |
| CBM (m3): | 0.0381 |

### S-26 GOLD® SMA® 900g

| | |
|---|---|
| **SAP Item Code:** | **12443959** |
| No. Of Units: | 6 |
| Size: | 900g |
| Pallet Cases: | 100 |
| Shelf Life (Months): | 24 months |
| Case Size (in MM): (L x W x D) | 408 x 270 x 200 |
| CBM (m3): | 0.0220 |

### S-26 GOLD® SMA® 1.8kg

| | |
|---|---|
| **SAP Item Code:** | **12443987** |
| No. Of Units: | 4 |
| Size: | 1.8kg |
| Pallet Cases: | 49 |
| Shelf Life (Months): | 24 months |
| Case Size (in MM): (L x W x D) | 482 x 328 x 233 |
| CBM (m3): | 0.0368 |

## FUNCTIONAL FORMULA

### S-26® COMILAC

| | |
|---|---|
| **SAP Item Code:** | **12395225** |
| No. Of Units: | 6 |
| Size: | 800g |
| Pallet Cases: | 90 |
| Shelf Life (Months): | 24 months |
| Case Size (in MM): (L x W x D) | 407 x 270 x 180 |
| CBM (m3): | 0.0198 |

## STEP 2 ~ S-26 GOLD® PROMIL® 6-18 MONTHS

### S-26 GOLD® PROMIL® 600g

| | |
|---|---|
| **SAP Item Code:** | **12443966** |
| No. Of Units: | 12 |
| Size: | 600g |
| Pallet Cases: | 48 |
| Shelf Life (Months): | 24 months |
| Case Size (in MM): (L x W x D) | 567 x 303 x 222 |
| CBM (m3): | 0.0381 |

### S-26 GOLD® PROMIL® 900g

| | |
|---|---|
| **SAP Item Code:** | **12443992** |
| No. Of Units: | 6 |
| Size: | 900g |
| Pallet Cases: | 100 |
| Shelf Life (Months): | 24 months |
| Case Size (in MM): (L x W x D) | 408 x 270 x 200 |
| CBM (m3): | 0.0220 |

## MATERNAL

### PROMAMA®

| | |
|---|---|
| **SAP Item Code:** | **12443234** |
| No. Of Units: | 12 |
| Size: | 600g |
| Pallet Cases: | 48 |
| Shelf Life (Months): | 24 months |
| Case Size (in MM): (L x W x D) | 567 x 303 x 222 |
| CBM (m3): | 0.0381 |

"IMPORTANT NOTICE:
Breastfeeding is best for babies. The World Health Organizations recommend exclusive breastfeeding for the first six months of life, followed by the introduction of nutritious complementary foods and continued breastfeeding until two years of age."



## STEP 3 ~ S-26 GOLD® PROGRESS® 1-3 YEARS OLD

### S-26 GOLD® PROGRESS® 600g

| | |
|---|---|
| **SAP Item Code:** | **12443988** |
| No. Of Units: | 12 |
| Size: | 600g |
| Pallet Cases: | 48 |
| Shelf Life (Months): | 24 months |
| Case Size (in MM): (L x W x D) | 567 x 303 x 222 |
| CBM (m3): | 0.0381 |

### S-26 GOLD® PROGRESS® 900g

| | |
|---|---|
| **SAP Item Code:** | **12443993** |
| No. Of Units: | 6 |
| Size: | 900g |
| Pallet Cases: | 100 |
| Shelf Life (Months): | 24 months |
| Case Size (in MM): (L x W x D) | 408 x 270 x 200 |
| CBM (m3): | 0.0220 |

### S-26 GOLD® PROGRESS® 1.2kg

| | |
|---|---|
| **SAP Item Code:** | **12451499** |
| No. Of Units: | 6 |
| Size: | 1.2kg |
| Pallet Cases: | 48 |
| Shelf Life (Months): | 24 months |
| Case Size (in MM): (L x W x D) | 566 x 292 x 242 |
| CBM (m3): | 0.0400 |

### S-26 GOLD® PROGRESS® 1.8kg

| | |
|---|---|
| **SAP Item Code:** | **12455897** |
| No. Of Units: | 4 |
| Size: | 1.8kg |
| Pallet Cases: | 49 |
| Shelf Life (Months): | 24 months |
| Case Size (in MM): (L x W x D) | 328 x 482 x 233 |
| CBM (m3): | 0.0368 |

## STEP 4 ~ S-26 GOLD® PROMISE® 4-9 YEARS OLD

### S-26 GOLD® PROMISE® 600g

| | |
|---|---|
| **SAP Item Code:** | **12444010** |
| No. Of Units: | 12 |
| Size: | 600g |
| Pallet Cases: | 48 |
| Shelf Life (Months): | 24 months |
| Case Size (in MM): (L x W x D) | 567 x 303 x 222 |
| CBM (m3): | 0.0381 |

### S-26 GOLD® PROMISE® 900g

| | |
|---|---|
| **SAP Item Code:** | **12444125** |
| No. Of Units: | 6 |
| Size: | 900g |
| Pallet Cases: | 100 |
| Shelf Life (Months): | 24 months |
| Case Size (in MM): (L x W x D) | 408 x 270 x 200 |
| CBM (m3): | 0.0220 |

### S-26 GOLD® PROMISE® 1.2kg

| | |
|---|---|
| **SAP Item Code:** | **12451523** |
| No. Of Units: | 6 |
| Size: | 1.2kg |
| Pallet Cases: | 48 |
| Shelf Life (Months): | 24 months |
| Case Size (in MM): (L x W x D) | 566 x 292 x 242 |
| CBM (m3): | 0.0400 |

### S-26 GOLD® PROMISE® 1.8kg

| | |
|---|---|
| **SAP Item Code:** | **12455918** |
| No. Of Units: | 4 |
| Size: | 1.8kg |
| Pallet Cases: | 49 |
| Shelf Life (Months): | 24 months |
| Case Size (in MM): (L x W x D) | 328 x 482 x 233 |
| CBM (m3): | 0.0368 |



FOR NESTLÉ GROUP'S DISTRIBUTORS AND RETAILERS REFERENCE ONLY. NOT FOR PUBLIC CIRCULATION.

MILO
MAGGI
HARVEST GOURMET
NESCAFÉ
LIVELY TEA
KITKAT®
EVERYDAY
NESPRAY
OMEGA PLUS
NESTUM
CERELAC
NESTLÉ PROFESSIONAL
S-26 GOLD PROGRESS
S-26 PROGRESS
ASCENDA
ENERCAL PLUS

CLICK HERE

**Scientifically formulated to support the foundation of lifelong learning.**

Foundation for Learning Nutrissentials®

- **AA & DHA** — AA & DHA Important nutrients found abundantly in brain.
- **LUTEIN** — Lutein protects the eye by filtering blue light.
- **OLIGO-FRUCTOSE** — Oligofructose is a soluble fibre with prebiotic properties.
- **CALCIUM & VITAMIN D** — Calcium & Vitamin D for strong bones and teeth.

S-26 Progress

# JOYFUL LEARNING, BRIGHTER MINDS

Important Notice:
S-26 PROGRESS® 3 & S-26 PROMISE® 4 are Formulated Milk Powder for Children aged 1 year and above, not a breastmilk substitute.



FOR NESTLÉ GROUP'S DISTRIBUTORS AND RETAILERS REFERENCE ONLY. NOT FOR PUBLIC CIRCULATION.

MILO
MAGGI
HARVEST GOURMET
NESCAFÉ
LIVELY TEA
KITKAT®
EVERYDAY
NESPRAY
OMEGA PLUS
NESTUM
CERELAC
NESTLÉ PROFESSIONAL
S-26 GOLD PROGRESS
S-26 PROGRESS
ASCENDA
ENERCAL PLUS

CLICK HERE

## STEP 1 ~ S-26® SMA® 0-12 MONTHS

**S-26® SMA® 200g**

| | |
|---|---|
| **SAP Item Code:** | **12356010** |
| No. Of Units: | 15 |
| Size: | 200g |
| Pallet Cases: | 54 |
| Shelf Life (Months): | 24 months |
| Case size (in mm): ( L x W x D ) | 486 x 381 x 184 |
| CBM (m3): | 0.0341 |

**S-26® SMA® 600g**

| | |
|---|---|
| **SAP Item Code:** | **12356011** |
| No. Of Units: | 12 |
| Size: | 600g |
| Pallet Cases: | 48 |
| Shelf Life (Months): | 24 months |
| Case size (in mm): ( L x W x D ) | 567 x 303 x 222 |
| CBM (m3): | 0.0381 |

**S-26® SMA® 1.2kg**

| | |
|---|---|
| **SAP Item Code:** | **12355969** |
| No. Of Units: | 6 |
| Size: | 1.2kg |
| Pallet Cases: | 48 |
| Shelf Life (Months): | 24 months |
| Case size (in mm): ( L x W x D ) | 566 x 292 x 242 |
| CBM (m3): | 0.0400 |

## STEP 2 ~ S-26® PROMIL® 6-18 MONTHS

**S-26® PROMIL® 600g**

| | |
|---|---|
| **SAP Item Code:** | **12355967** |
| No. Of Units: | 12 |
| Size: | 600g |
| Pallet Cases: | 48 |
| Shelf Life (Months): | 24 months |
| Case size (in mm): ( L x W x D ) | 567 x 303 x 222 |
| CBM (m3): | 0.0381 |

**S-26® PROMIL® 1.2kg**

| | |
|---|---|
| **SAP Item Code:** | **12355968** |
| No. Of Units: | 6 |
| Size: | 1.2kg |
| Pallet Cases: | 48 |
| Shelf Life (Months): | 24 months |
| Case size (in mm): ( L x W x D ) | 566 x 292 x 242 |
| CBM (m3): | 0.0400 |

"IMPORTANT NOTICE:
Breastfeeding is best for babies. The World Health Organizations recommend exclusive breastfeeding for the first six months of life, followed by the introduction of nutritious complementary foods and continued breastfeeding until two years of age."



## STEP 3 ~ S-26® PROGRESS® 1-3 YEARS OLD

**S-26® PROGRESS® 550g**

| | |
|---|---|
| **SAP Item Code:** | **12435693** |
| No. Of Units: | 12 |
| Size: | 550g |
| Pallet Cases: | 48 |
| Shelf Life (Months): | 24 months |
| Case size (in mm): ( L x W x D ) | 567 x 303 x 222 |
| CBM (m3): | 0.0381 |

**S-26® PROGRESS® 1.1kg**

| | |
|---|---|
| **SAP Item Code:** | **12436160** |
| No. Of Units: | 6 |
| Size: | 1.1kg |
| Pallet Cases: | 48 |
| Shelf Life (Months): | 24 months |
| Case size (in mm): ( L x W x D ) | 566 x 292 x 242 |
| CBM (m3): | 0.0400 |

**S-26® PROGRESS® 1.65kg**

| | |
|---|---|
| **SAP Item Code:** | **12551098** |
| No. Of Units: | 4 |
| Size: | 1.65kg |
| Pallet Cases: | 49 |
| Shelf Life (Months): | 24 months |
| Case size (in mm): ( L x W x D ) | 470 x 320 x 220 |
| CBM (m3): | 0.0331 |

## STEP 4 ~ S-26® PROMISE® 4-9 YEARS OLD

**S-26® PROMISE® 550g**

| | |
|---|---|
| **SAP Item Code:** | **12464443** |
| No. Of Units: | 12 |
| Size: | 550g |
| Pallet Cases: | 48 |
| Shelf Life (Months): | 24 months |
| Case size (in mm): ( L x W x D ) | 567 x 303 x 222 |
| CBM (m3): | 0.0381 |

**S-26® PROMISE® 1.1kg**

| | |
|---|---|
| **SAP Item Code:** | **12464433** |
| No. Of Units: | 6 |
| Size: | 1.1kg |
| Pallet Cases: | 48 |
| Shelf Life (Months): | 24 months |
| Case size (in mm): ( L x W x D ) | 566 x 292 x 242 |
| CBM (m3): | 0.0400 |

**S-26® PROMISE® 1.65kg**

| | |
|---|---|
| **SAP Item Code:** | **12551113** |
| No. Of Units: | 4 |
| Size: | 1.65kg |
| Pallet Cases: | 49 |
| Shelf Life (Months): | 24 months |
| Case size (in mm): ( L x W x D ) | 566 x 328 x 242 |
| CBM (m3): | 0.0449 |



FOR NESTLÉ GROUP'S DISTRIBUTORS AND RETAILERS REFERENCE ONLY. NOT FOR PUBLIC CIRCULATION.

MILO
MAGGI
HARVEST GOURMET
NESCAFÉ
LIVELY TEA
KITKAT®
EVERYDAY
NESPRAY
OMEGA PLUS
NESTUM
CERELAC
NESTLÉ PROFESSIONAL
S-26 GOLD PROGRESS
S-26 PROGRESS
ASCENDA
ENERCAL PLUS

CLICK HERE

# ASCENDA™

## The Trusted Formula For CATCH-UP GROWTH

100% AGREED SUPPORTS VISIBLE GROWTH*

*Based on Observation Survey conducted on behalf of ASCENDA™ by MIMS from 15th June 2021 to 6th July 2021 among 35 Private Paediatricians in Malaysia who had experiences using ASCENDA™ in their practices. ASCENDA™ contains 1kcal/ml and high in protein.



## Scientifically Formulated to provide Dual Benefits to Support

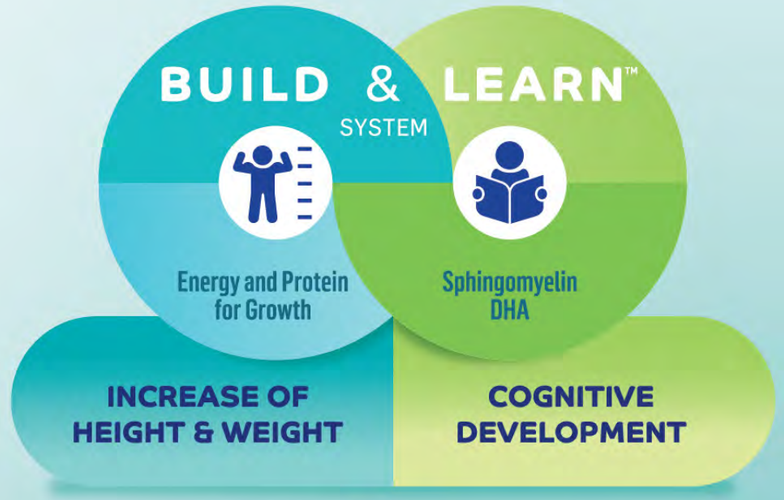

**ASCENDA™ 850g**

| | |
|---|---|
| **SAP Item Code:** | **12450791** |
| No. Of Units: | 6 |
| Size: | 850g |
| Pallet Cases: | 100 |
| Shelf Life (Months): | 24 months |
| Case size (in mm): ( L x W x D ) | 408 x 270 x 200 |
| CBM (m3): | 0.0220 |

**ASCENDA™ 1.6kg**

| | |
|---|---|
| **SAP Item Code:** | **12450785** |
| No. Of Units: | 6 |
| Size: | 1.6kg |
| Pallet Cases: | 49 |
| Shelf Life (Months): | 24 months |
| Case size (in mm): ( L x W x D ) | 484 x 323 x 206 |
| CBM (m3): | 0.0322 |



FOR NESTLÉ GROUP'S DISTRIBUTORS AND RETAILERS REFERENCE ONLY. NOT FOR PUBLIC CIRCULATION.

MILO
MAGGI
HARVEST GOURMET
NESCAFÉ
LIVELY TEA
KITKAT®
EVERYDAY
NESPRAY
OMEGA PLUS
NESTUM
CERELAC
NESTLÉ PROFESSIONAL
S-26 GOLD PROGRESS
S-26 PROGRESS
ASCENDA
ENERCAL PLUS

# ENERCAL PLUS®
## A Complete, Balanced Nutritional Supplement for Adult

-26% SUCROSE* LESS SWEET TASTE^
*As compared to previous formulation

COMPLETE & BALANCED NUTRITION

HIGH PROTEIN BLEND + PREBIOTIC FOS



## ENERCAL PLUS® supports Strength and Digestion* with High Protein Blend and Prebiotic FOS.

**ENERCAL PLUS®**

| | | | |
|---|---|---|---|
| **SAP Item Code:** | **12493461** | **SAP Item Code:** | **12493459** |
| No. Of Units: | 6 | No. Of Units: | 12 |
| Size: | 900g | Size: | 400g |
| Pallet Cases: | 100 | Pallet Cases: | 112 |
| Shelf Life (Months): | 36 months | Shelf Life (Months): | 36 months |
| Case size (in mm): ( L x W x D ) | 405 x 270 x 171 | Case size (in mm): ( L x W x D ) | 420 x 315 x 135 |
| CBM (m3): | 0.0187 | CBM (m3): | 0.0179 |

**High Protein Blend**
Helps build and repair muscle tissues for strength

**Complete & Balanced Nutrition**
28 Vitamins & Minerals to support overall nutritional intake

**Prebiotic FOS**
Supports digestion*

**Lutein**
Supports good eye function

*Prebiotic FOS helps in maintaining a good gut environment which is important in supporting digestion.



CLICK HERE



FOR NESTLÉ GROUP'S DISTRIBUTORS AND RETAILERS REFERENCE ONLY. NOT FOR PUBLIC CIRCULATION.

Nestlé®

Good food, Good life

## Malaysia Office:

**Nestlé (Malaysia) Berhad** (110925-W)

Level 22, 1 Powerhouse
No.1, Persiaran Bandar Utama
Bandar Utama
47800 Petaling Jaya
Selangor Darul Ehsan

Tel: +603-7965 6000
Consumer Service: **1800 88 3433**
Website: https://www.nestle.com.my/aboutus/exports
FB: www.facebook.com/Nestle.Malaysia/
IG: https://instagram.com/nestle.malaysia

## Singapore Office:

**Nestlé Singapore (Pte) Ltd**
15A, Changi Business Park Central 1
#05-02/03 Eightrium @ Changi Business Park
Singapore 486035

Tel: +65 6836 7000
Fax: +65 6588 4385

Kindly scan to
raise your enquiry



FOR NESTLÉ GROUP'S DISTRIBUTORS AND RETAILERS REFERENCE ONLY. NOT FOR PUBLIC CIRCULATION.